

Appendix A

ENVIRONMENTAL CONSTRAINTS



Proposed L8006

Page 1 of 27



Date: Sep. 7, 2023
 Projection: UTM Zone20 NAD83 CSRS
 Revision: 3
 Sources: NSPI, NSDNR, RLUL, Significant Habitat, NSE, CBCL, Strum, Boreas Heritage Consulting Inc., GeoTech

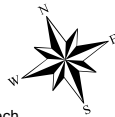

- ★ Rare Species
- Existing Transmission Structure
- Access Trail
- Delineated Watercourse
- Proposed L8006 centerline
- Existing L8001 Centerline
- Other Centerline
- 67N Expansion
- Archaeological High Potential
- Crown Land
- Delineated Wetland
- Proposed L8006 ROW
- NSDNR Wetland Inventory

0 200 400 800 Meters

1:9,500



Disclaimer: This product is for informational purposes and may not have been prepared for, or be suitable for legal, engineering, or surveying purposes. Users of this information should review or consult the primary data and information sources to ascertain the usability of the information



Proposed L8006

Page 2 of 27



Date: Sep. 7, 2023
 Projection: UTM Zone20 NAD83 CSRS
 Revision: 3
 Sources: NSPI, NSDNR, RLUL, Significant Habitat,
 NSE, CBCL, Strum, Boreas Heritage Consulting Inc., GeoTech

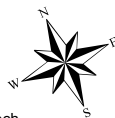

- Rare Species
- Existing Transmission Structure
- Access Trail
- Delineated Watercourse
- Proposed L8006 centerline
- Existing L8001 Centerline
- Other Centerline
- Wood Turtle Streams
- Archaeological High Potential
- Deer Wintering
- Species at Risk
- Delineated Wetland
- Proposed L8006 ROW
- NSDNR Wetland Inventory



1:9,500



Disclaimer: This product is for informational purposes and may not have been prepared for, or be suitable for legal, engineering, or surveying purposes. Users of this information should review or consult the primary data and information sources to ascertain the usability of the information



Proposed L8006

Page 3 of 27



Date: Sep. 7, 2023
 Projection: UTM Zone20 NAD83 CSRS
 Revision: 3
 Sources: NSPI, NSDNR, RLUL, Significant Habitat, NSE, CBCL, Strum, Boreas Heritage Consulting Inc., GeoTech

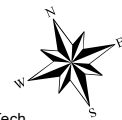

- ★ Rare Species
- Existing Transmission Structure
- Access Trail
- Delineated Watercourse
- Proposed L8006 centerline
- Existing L8001 Centerline
- Other Centerline
- Wood Turtle Streams
- Archaeological High Potential
- RLUL
- Crown Land
- Delineated Wetland
- ▨ Proposed L8006 ROW
- ▨ Wetland of Special Significance
- ▨ NSDNR Wetland Inventory

0 200 400 800 Meters

1:9,500



Disclaimer: This product is for informational purposes and may not have been prepared for, or be suitable for legal, engineering, or surveying purposes. Users of this information should review or consult the primary data and information sources to ascertain the usability of the information

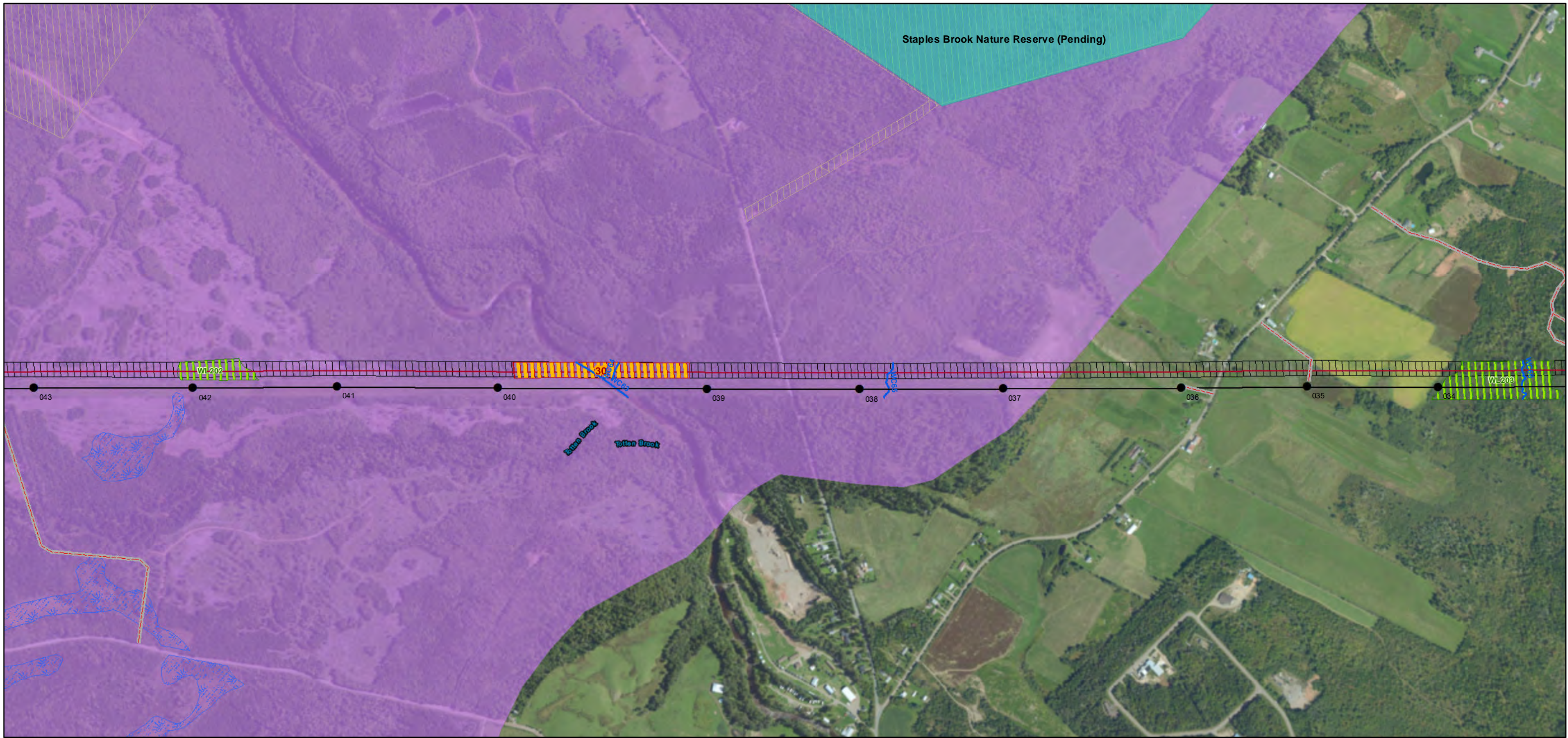

Proposed L8006

Page 4 of 27



Date: Sep. 7, 2023
 Projection: UTM Zone20 NAD83 CSRS
 Revision: 3
 Sources: NSPI, NSDNR, RLUL, Significant Habitat, NSE, CBCL, Strum, Boreas Heritage Consulting Inc., GeoTech



- Existing Transmission Structure
- Access Trail
- Delineated Watercourse
- Proposed L8006 centerline
- Existing L8001 Centerline
- ▨ Archaeological High Potential
- ▨ Existing/Pending Protected Area
- ▨ Deer Wintering
- ▨ Crown Land
- ▨ Delineated Wetland
- ▨ Proposed L8006 ROW
- ▨ NSDNR Wetland Inventory

0 200 400 800 Meters

1:9,500



Disclaimer: This product is for informational purposes and may not have been prepared for, or be suitable for legal, engineering, or surveying purposes. Users of this information should review or consult the primary data and information sources to ascertain the usability of the information

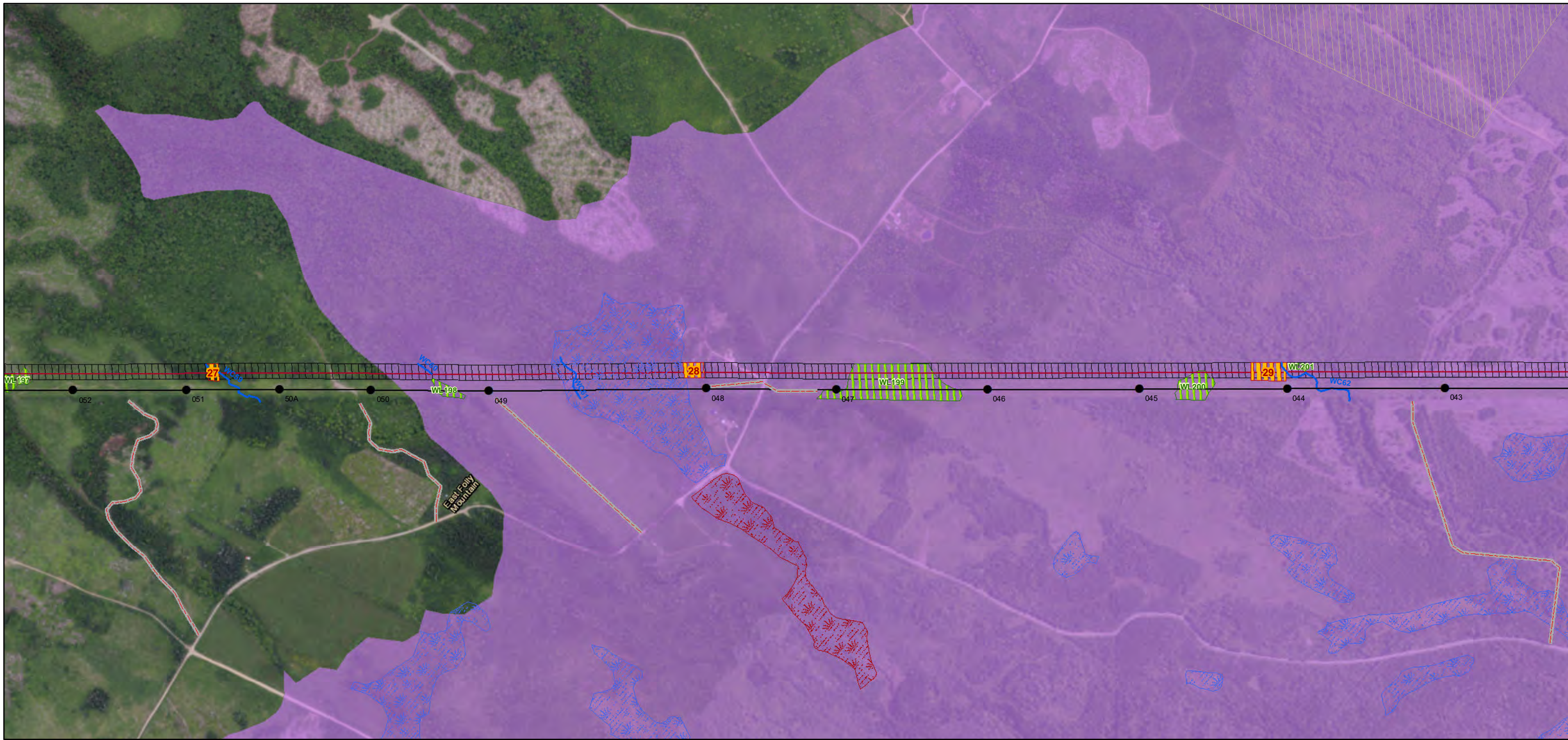

Proposed L8006

Page 5 of 27



Date: Sep. 7, 2023
 Projection: UTM Zone20 NAD83 CSRS
 Revision: 3
 Sources: NSPI, NSDNR, RLUL, Significant Habitat, NSE, CBCL, Strum, Boreas Heritage Consulting Inc., GeoTech



- Existing Transmission Structure
- Access Trail
- Delineated Watercourse
- Proposed L8006 centerline
- Existing L8001 Centerline
- ▨ Archaeological High Potential
- Deer Wintering
- ▨ Crown Land
- ▨ Delineated Wetland
- ▨ Proposed L8006 ROW
- ▨ Wetland of Special Significance
- ▨ NSDNR Wetland Inventory



1:9,500



Disclaimer: This product is for informational purposes and may not have been prepared for, or be suitable for legal, engineering, or surveying purposes. Users of this information should review or consult the primary data and information sources to ascertain the usability of the information



Proposed L8006

Page 6 of 27



Date: Sep. 7, 2023
 Projection: UTM Zone20 NAD83 CSRS
 Revision: 3
 Sources: NSPI, NSDNR, RLUL, Significant Habitat, NSE, CBCL, Strum, Boreas Heritage Consulting Inc., GeoTech



- Existing Transmission Structure
- Access Trail
- Delineated Watercourse
- Proposed L8006 centerline
- Existing L8001 Centerline
- ▨ Archaeological High Potential
- Deer Wintering
- ▨ Delineated Wetland
- ▨ Proposed L8006 ROW
- ▨ NSDNR Wetland Inventory

0 200 400 800 Meters

1:9,500



Disclaimer: This product is for informational purposes and may not have been prepared for, or be suitable for legal, engineering, or surveying purposes. Users of this information should review or consult the primary data and information sources to ascertain the usability of the information



Proposed L8006

Page 7 of 27



Date: Sep. 7, 2023
 Projection: UTM Zone20 NAD83 CSRS
 Revision: 3
 Sources: NSPI, NSDNR, RLUL, Significant Habitat, NSE, CBCL, Strum, Boreas Heritage Consulting Inc., GeoTech

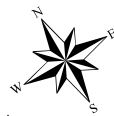

- ★ Rare Species
- ★ Rare Species-Buffered
- Existing Transmission Structure
- Access Trail
- Delineated Watercourse
- Proposed L8006 centerline
- Existing L8001 Centerline
- Rare Species Buffer
- ▨ Archaeological High Potential
- Deer Wintering
- ▨ Crown Land
- ▨ Delineated Wetland
- ▨ Proposed L8006 ROW
- ▨ NSDNR Wetland Inventory



1:9,500



Disclaimer: This product is for informational purposes and may not have been prepared for, or be suitable for legal, engineering, or surveying purposes. Users of this information should review or consult the primary data and information sources to ascertain the usability of the information

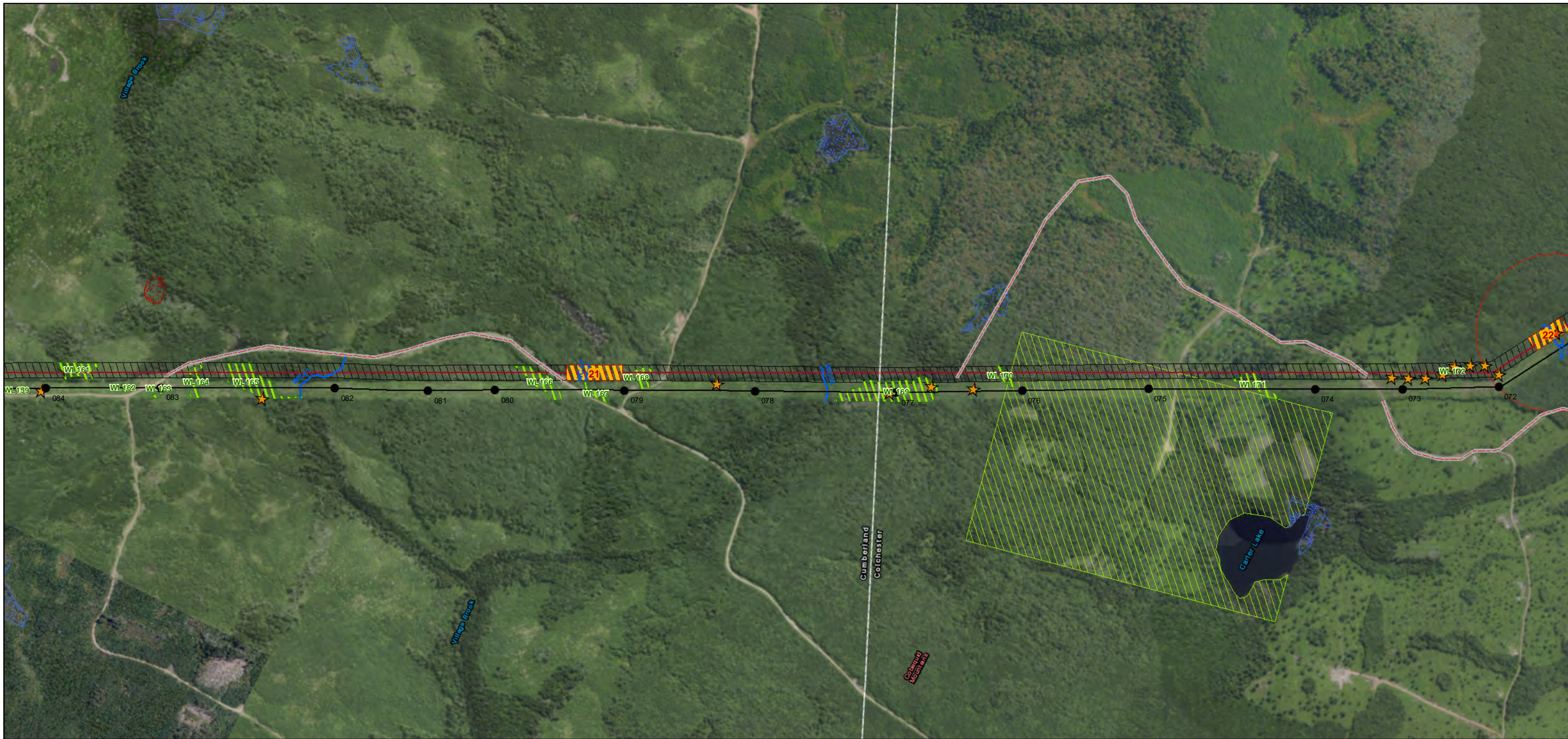

Proposed L8006



Date: Sep. 7, 2023
 Projection: UTM Zone20 NAD83 CSRS
 Revision: 3
 Sources: NSPI, NSDNR, RLUL, Significant Habitat, NSE, CBCL, Strum, Boreas Heritage Consulting Inc., GeoTech



- ★ Rare Species
- ★ Rare Species-Buffered
- Existing Transmission Structure
- Access Trail
- Delineated Watercourse
- Proposed L8006 centerline
- Existing L8001 Centerline
- Rare Species Buffer
- ▨ Archaeological High Potential
- ▨ Crown Land
- ▨ Delineated Wetland
- ▨ Proposed L8006 ROW
- ▨ Wetland of Special Significance
- ▨ NSDNR Wetland Inventory



1:9,500



Disclaimer: This product is for informational purposes and may not have been prepared for, or be suitable for legal, engineering, or surveying purposes. Users of this information should review or consult the primary data and information sources to ascertain the usability of the information

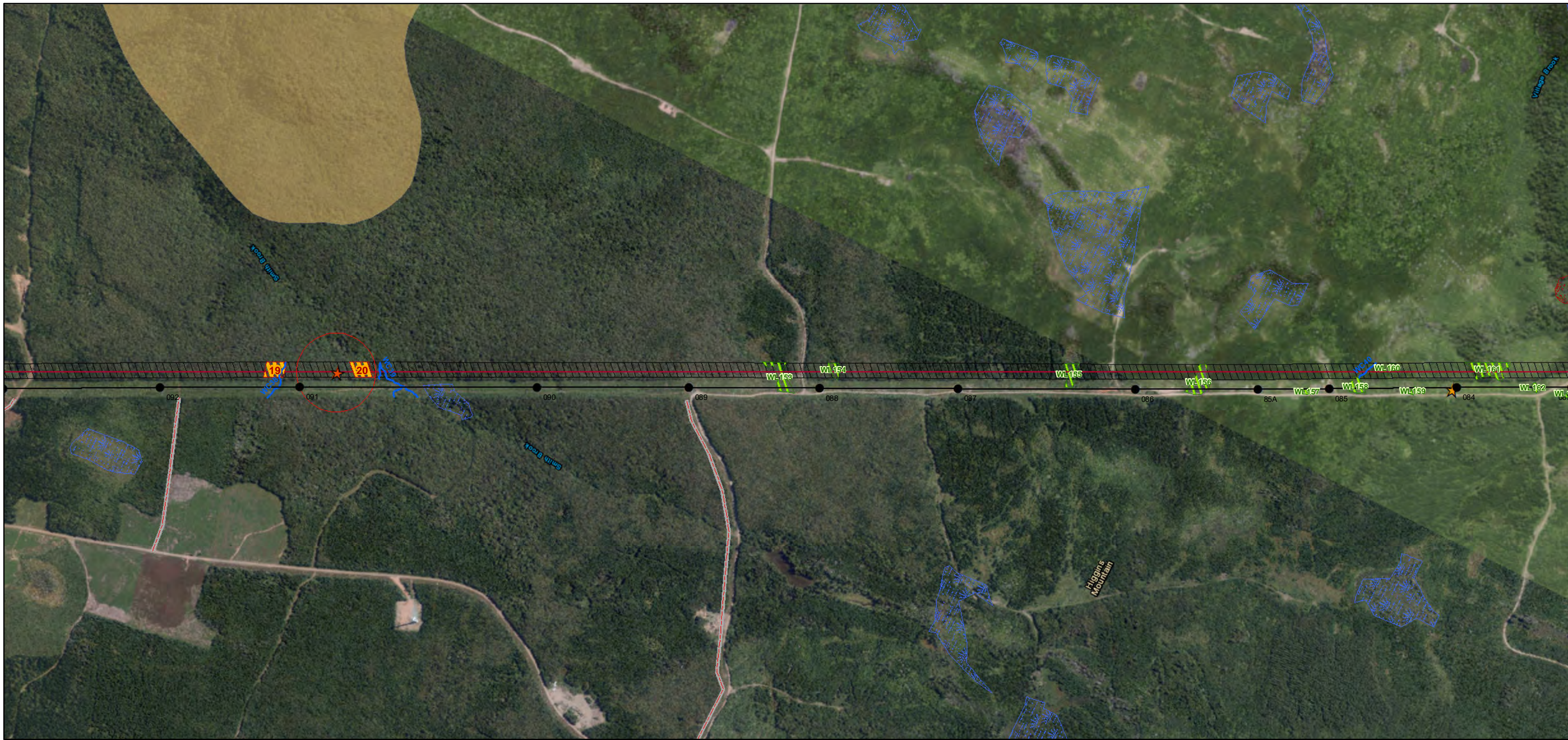

Proposed L8006



Date: Sep. 7, 2023
 Projection: UTM Zone20 NAD83 CSRS
 Revision: 3
 Sources: NSPI, NSDNR, RLUL, Significant Habitat, NSE, CBCL, Strum, Boreas Heritage Consulting Inc., GeoTech

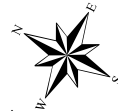

- ★ Rare Species
- ★ Rare Species-Buffered
- Existing Transmission Structure
- Access Trail
- Delineated Watercourse
- Proposed L8006 centerline
- Existing L8001 Centerline
- Rare Species Buffer
- ▨ Archaeological High Potential
- Other Habitat
- ▨ Delineated Wetland
- ▨ Proposed L8006 ROW
- ▨ Wetland of Special Significance
- ▨ NSDNR Wetland Inventory

0 200 400 800 Meters

1:9,500



Disclaimer: This product is for informational purposes and may not have been prepared for, or be suitable for legal, engineering, or surveying purposes. Users of this information should review or consult the primary data and information sources to ascertain the usability of the information



Proposed L8006

Page 10 of 27



Date: Sep. 7, 2023
 Projection: UTM Zone20 NAD83 CSRS
 Revision: 3
 Sources: NSPI, NSDNR, RLUL, Significant Habitat, NSE, CBCL, Strum, Boreas Heritage Consulting Inc., GeoTech

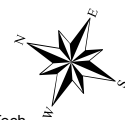

- Rare Species
- Existing Transmission Structure
- Access Trail
- Delineated Watercourse
- Proposed L8006 centerline
- Existing L8001 Centerline
- Archaeological High Potential
- Other Habitat
- Species at Risk
- Delineated Wetland
- Proposed L8006 ROW
- NSDNR Wetland Inventory

0 200 400 800 Meters

1:9,500



Disclaimer: This product is for informational purposes and may not have been prepared for, or be suitable for legal, engineering, or surveying purposes. Users of this information should review or consult the primary data and information sources to ascertain the usability of the information

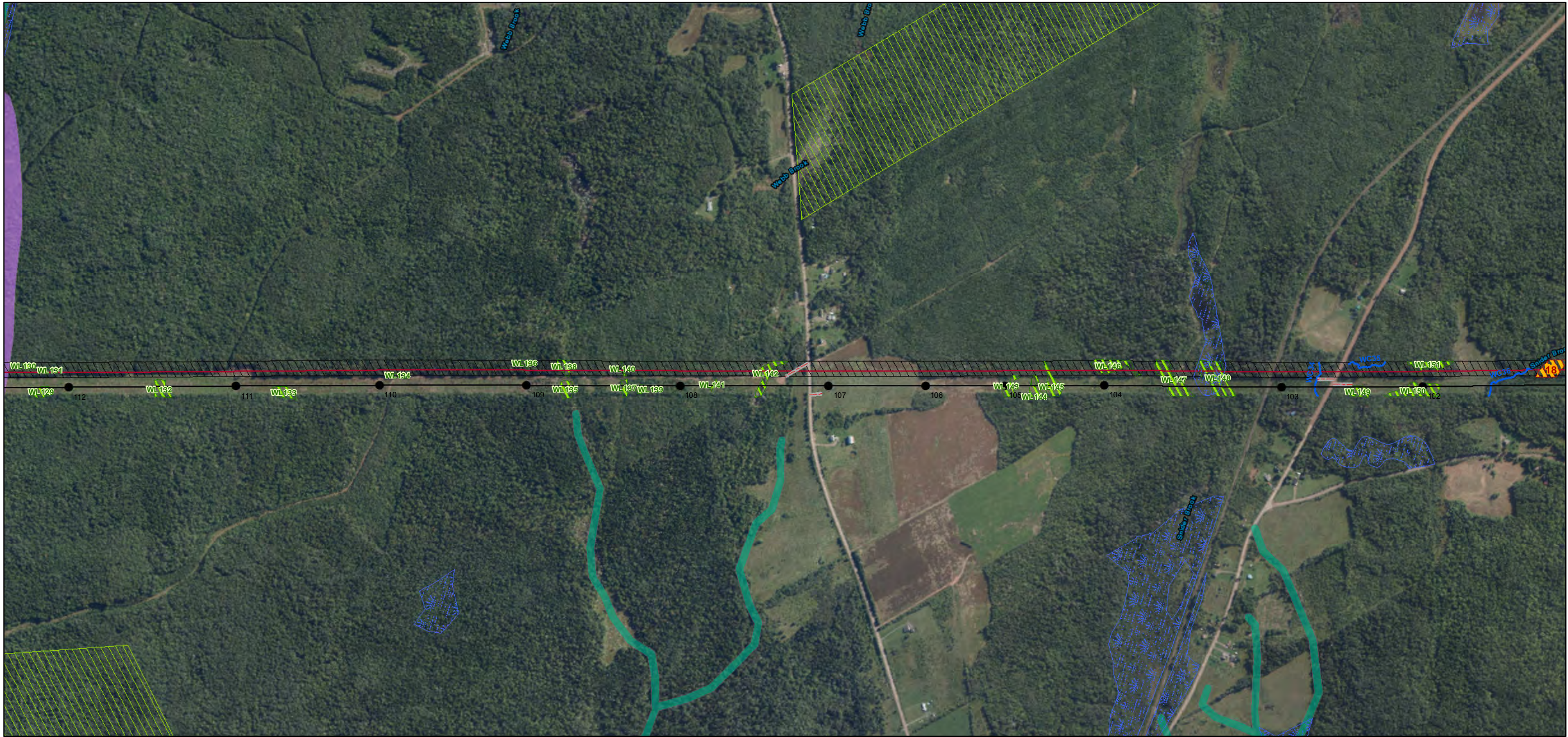

Proposed L8006

Page 11 of 27



Date: Sep. 7, 2023
 Projection: UTM Zone20 NAD83 CSRS
 Revision: 3
 Sources: NSPI, NSDNR, RLUL, Significant Habitat, NSE, CBCL, Strum, Boreas Heritage Consulting Inc., GeoTech

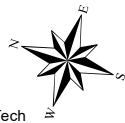

- Existing Transmission Structure
- Access Trail
- Delineated Watercourse
- Proposed L8006 centerline
- Existing L8001 Centerline
- ▨ Archaeological High Potential
- Deer Wintering
- Species at Risk
- ▨ Crown Land
- ▨ Delineated Wetland
- ▨ Proposed L8006 ROW
- ▨ NSDNR Wetland Inventory

0 200 400 800 Meters

1:9,500



Disclaimer: This product is for informational purposes and may not have been prepared for, or be suitable for legal, engineering, or surveying purposes. Users of this information should review or consult the primary data and information sources to ascertain the usability of the information

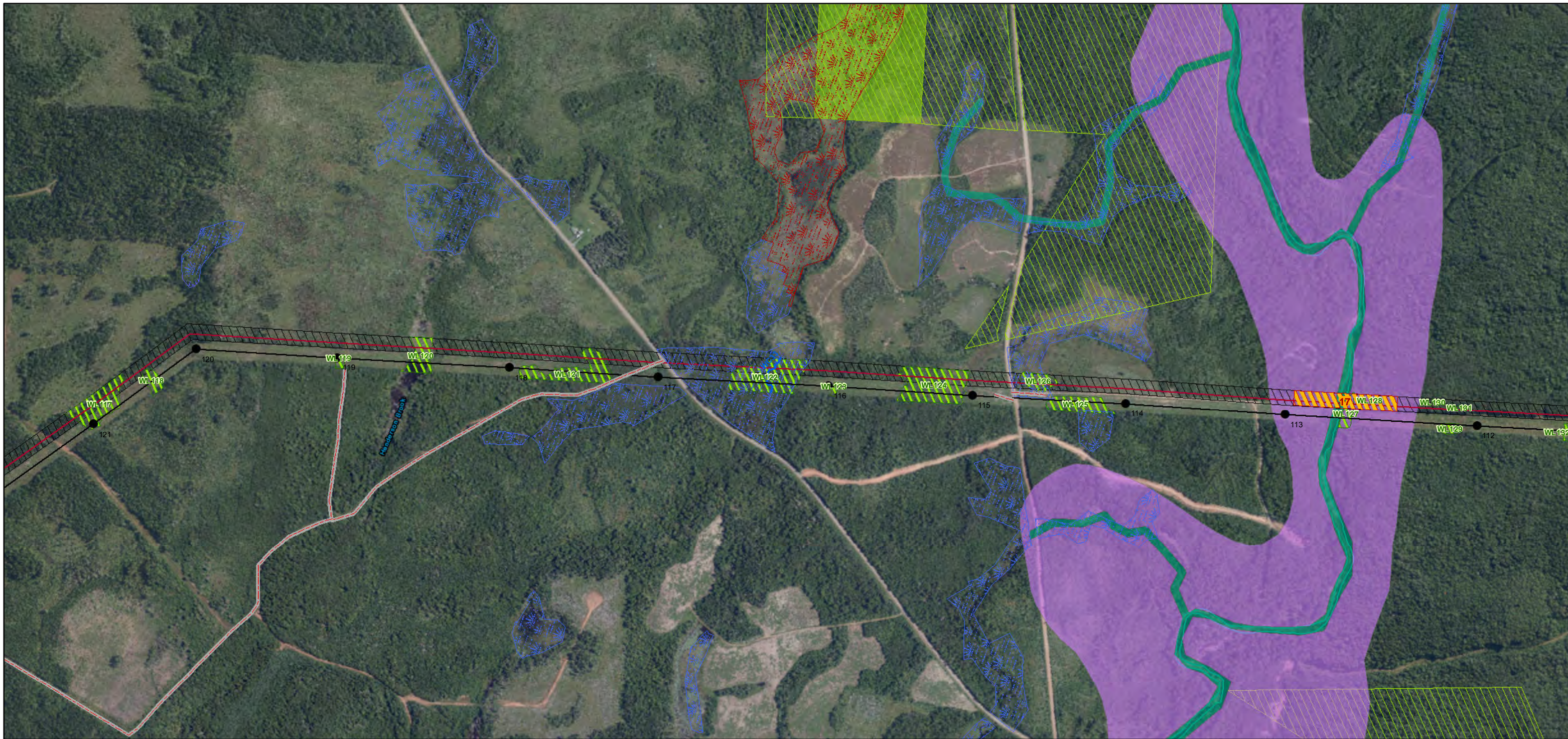

Proposed L8006



Date: Sep. 7, 2023
 Projection: UTM Zone20 NAD83 CSRS
 Revision: 3
 Sources: NSPI, NSDNR, RLUL, Significant Habitat, NSE, CBCL, Strum, Boreas Heritage Consulting Inc., GeoTech



- Existing Transmission Structure
- Access Trail
- Delineated Watercourse
- Proposed L8006 centerline
- Existing L8001 Centerline
- Wood Turtle Streams
- Archaeological High Potential
- RLUL
- Deer Wintering
- Species at Risk
- Crown Land
- Delineated Wetland
- Proposed L8006 ROW
- Wetland of Special Significance
- NSDNR Wetland Inventory

0 200 400 800 Meters

1:9,500



Disclaimer: This product is for informational purposes and may not have been prepared for, or be suitable for legal, engineering, or surveying purposes. Users of this information should review or consult the primary data and information sources to ascertain the usability of the information

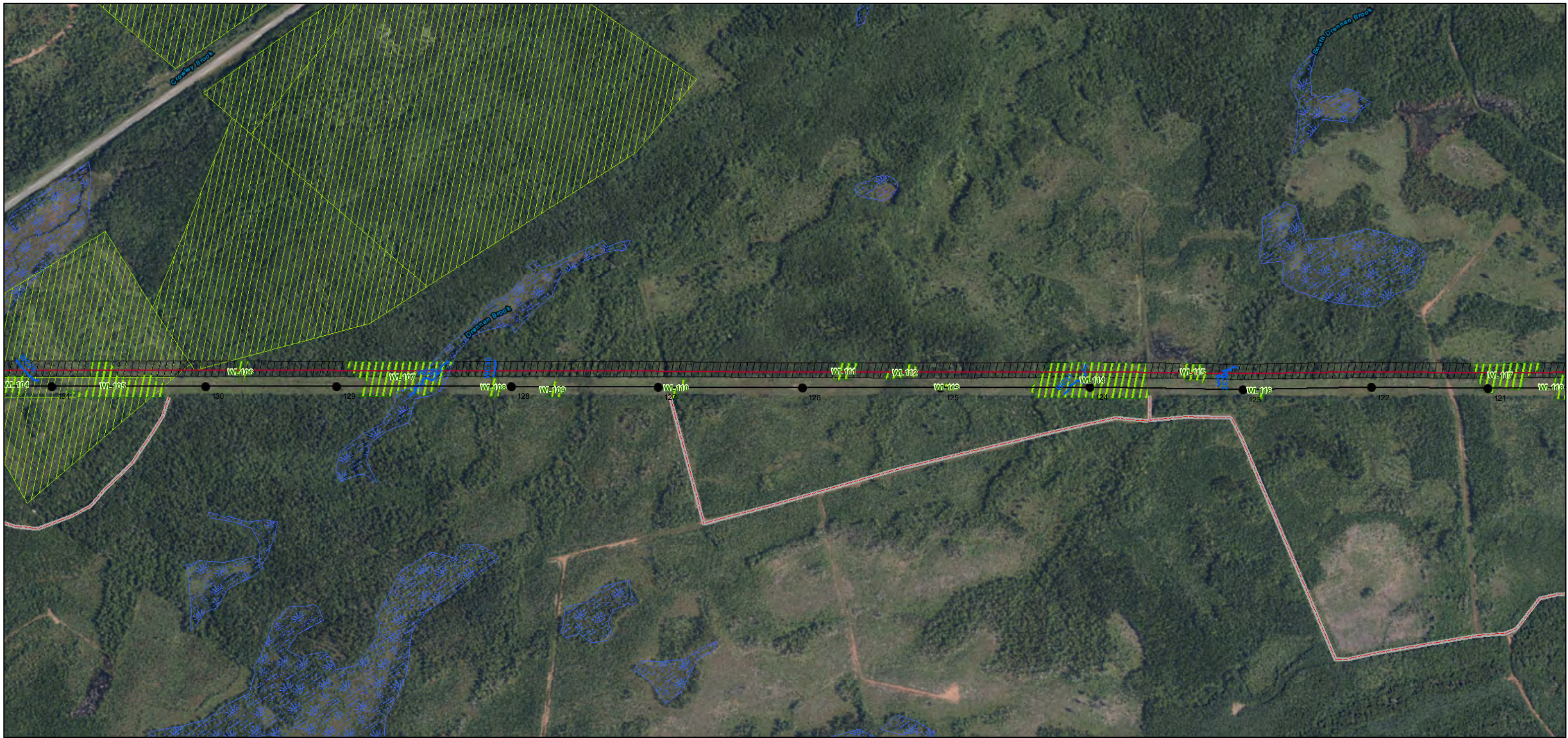

Proposed L8006

Page 13 of 27



Date: Sep. 7, 2023
 Projection: UTM Zone20 NAD83 CSRS
 Revision: 3
 Sources: NSPI, NSDNR, RLUL, Significant Habitat, NSE, CBCL, Strum, Boreas Heritage Consulting Inc., GeoTech

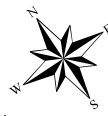

- Existing Transmission Structure
- Access Trail
- Delineated Watercourse
- Proposed L8006 centerline
- Existing L8001 Centerline
- ▨ Crown Land
- ▨ Delineated Wetland
- ▨ Proposed L8006 ROW
- ▨ NSDNR Wetland Inventory



1:9,500



Disclaimer: This product is for informational purposes and may not have been prepared for, or be suitable for legal, engineering, or surveying purposes. Users of this information should review or consult the primary data and information sources to ascertain the usability of the information