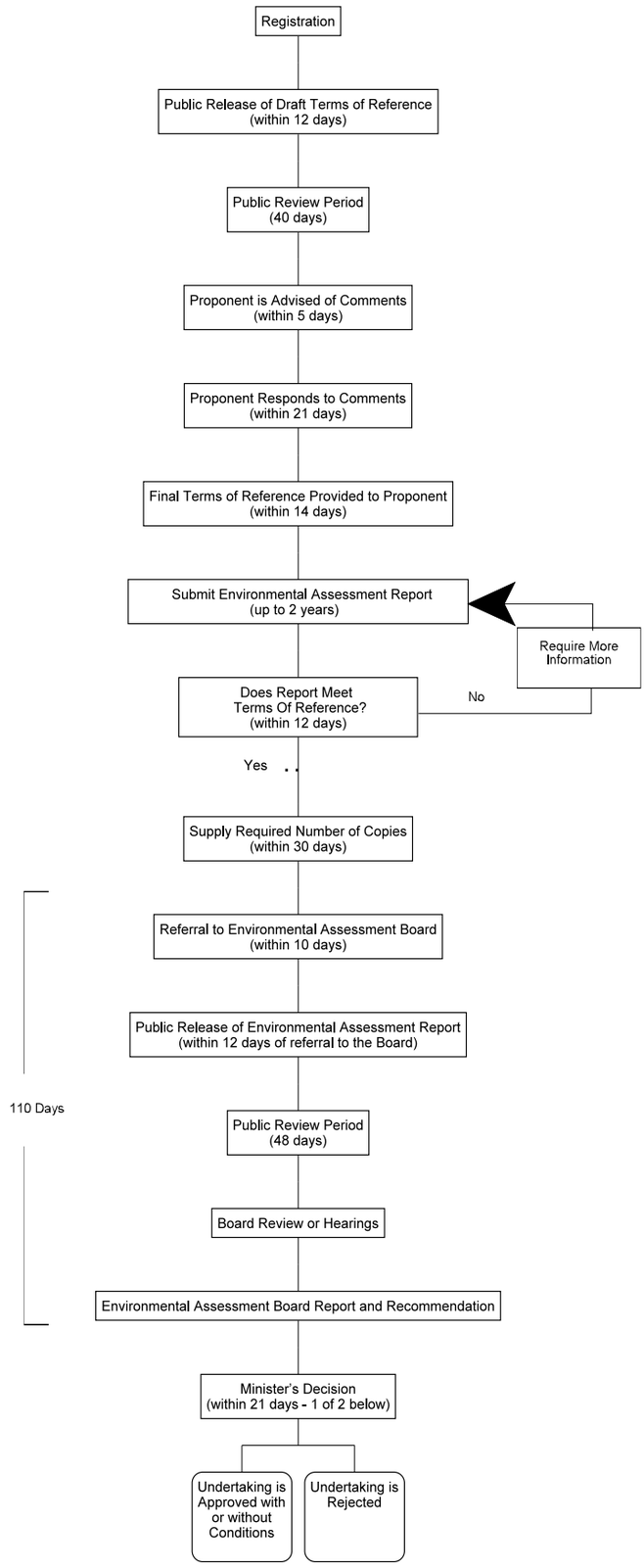

Figure 6-1: Steps Required During an Environmental Assessment - Class 2