

**PROSPECTOR'S STATEMENT**

 RE EXPLORATION LICENCE NO. 03426

 Date First Issued FEB 2 19 99

 PROPERTY LOCATION WINE HARBOUR COUNTY GUYSBORO

Have you filed a prospector's Statement regarding this property before?

 No  Yes - Provide dates (month/year): \_\_\_\_\_  
 (N.B. Only new information is acceptable for work credits)

CLAIMS	TRACT	CLAIM REF. MAP	CLAIMS	TRACT	CLAIM REF. MAP
B C D	68	11F4B.			

 1. Did you search the property for outcrop  float  or both  ?

2. Was your search carried out:

 a) along roads and/or streams?  No  Yes - Identify such features on your map.

 b) on control or traverse lines?  No  Yes - Indicate if blazed  ,  
 flagged  or unmarked  and how established (compass, chain, pace etc.)  
 \_\_\_\_\_ and show the approximate location of the lines on your map.

 3. Are your compass bearings magnetic  or true astronomic  ?

 4. Did you carry out any trenching/pitting?  No  Yes  
 stripping?  No  Yes  
 drilling?  No  Yes

 - if so, show the location of these workings on your map and indicate their dimensions  
 - briefly state your reason for locating these workings where you did

 5. Did you locate any previously existing shafts or adits?  No  Yes,  
 drillhole sites?  No  Yes

- if so, indicate these on your map.

6. Record the types of the rocks your observed

 a) in outcrop: BED ROCK SHALE  
QUARTZ

b) in float: \_\_\_\_\_

7. Did you measure the strike/trend and dip of:  
 a) the rocks in place?  No  Yes  
 b) of any observed veins  No  Yes  
 - if YES to either, plot these observations on your map(s).
8. Did you observe any mineralization on the property?  No  Yes  
 - if YES indicate AU.  
 a) locations and type on your map(s) with symbols (Py, Au etc.)  
 b) the character and width of observed veins, e.g.: "quartz (Q)/3.3 ft. (or 1.0M).
9. Did you sample any:  
 a) overburden (soil or till)?  No  Yes b) outcrop or float?  No  Yes  
 b) panning concentrate?  No  Yes d) dumps/tailings?  No  Yes  
 c) mine workings?  No  Yes e) drill core/cuttings?  No  Yes
10. Did you have any samples analyzed?  No  Yes  
 - if YES, indicate the nature (grab or chip etc.) and width (ft. or m) of the sample, plot the result on your map and attach original assay sheet(s) from the laboratory.

- of NO, explain why not COLLECTED SAMPLE FOR LATER ANALYSING,  
SOME GOLD WAS EASILY RECOGNIZABLE

11. Record any other observations that you consider significant (here or upon your map):  
OLD MINE SHAFTS  
DUMP SITES

12. The NAMES and ADDRESSES of the persons who performed the said work and the DATES upon which each person worked in its performance are as follows:

NAME	ADDRESS	MONTH	DATES
<u>DONALD TIBBERTS</u>	<u>FREET SETTLEMENT</u>	<u>AUG.</u>	<u>98.</u>

THE TOTAL COST OF THE WORK REPORTED BY THIS STATEMENT IS \$ 1,230.<sup>00</sup>  
 (ref. Statement of Expenditure filed separately)

I HEREBY CERTIFY THAT THE INFORMATION RECORDED ABOVE AND ON THE ATTACHED MAP(S) IS, TO THE BEST OF MY KNOWLEDGE, TRUE AND CORRECT

Dated at HALIFAX  
 this 2nd. day of FEB 19 99

Garry Dick  
 Signature of Licensee

FOR DEPARTMENT USE			
Received		Conf. to	
Accepted		Filed	
Rejected		Exp. Mon.	
Returned		D/Base	
Recorded			

WINE HARBOUR N.S

REL MAP 1147-D  
TRACT 68  
CLAIMS BCD

FROM HALIFAX GO EAST ON No 7 HWY  
TO SHERBROOKE THEN TO SONORA FOLLOW  
DIRT ROAD TO WINE HARBOUR APPROX 5 KMS  
TO CHURCH TAKE RIGHT (WEST) ON DIRT ROAD  
FOR 150 M. TO EDGE OF WATER GO EAST  
ALONG WATER EDGE 240 M TO OLD MINE  
AND CRUSHER SITE, ROAD IS ACCESSABLE BY  
TRUCK OR WALKING.

WORK PERFORMED ON THIS SITE WAS  
MOSTLY PANNING, ROCK SAMPLING AND SOME  
TRENCHING AND HIGHBAUKING. SOME GOLD FOUND  
FROM OLD DIGGINGS AND AROUND OLD CRUSHER  
ON THE AMOUNT OF GROUND THAT I PANNED  
THERE IS A GOOD INDICATION THAT IF MORE  
TRENCHING WAS DONE THERE MIGHT BE A FAIR  
AMOUNT OF FREE GOLD FROM THE TAILINGS

I INTENT IS TO DO A LOT MORE TESTING  
AROUND OLD SHAFTS AND LOOK FOR NEW LEADS  
ON THE OFFSHORE PORTION OF MY CLAIMS

NATURAL  
RESOURCES

FEB 2 10 02 AM '99

MAP REFS. 11F4B

CLAIMS BCD

**STATEMENT OF ASSESSMENT WORK EXPENDITURES**

(N.B. Complete as necessary to substantiate the total claimed)

RE: EXPLORATION LICENCE NO. 03426 DATE OF ISSUE FEB 2 19 98

TYPE OF WORK	AMOUNT SPENT
1. Prospecting . . . . . <u>2021</u> days	<u>1000.00</u>
2. Geological mapping . . . . .	
3. Trenching/Stripping/Refilling . . . . .	
4. Assaying & whole rock analysis . . . . .	
5. Other laboratory . . . . .	
6. Grid: a) Linecutting . . . . . km	
b) Picket setting . . . . . km	
c) Flagging . . . . . km	
7. Geophysical Surveys:	
Airborne: a) EM . . . . . km	
b) Mag or Grad . . . . . km	
c) Radiometric . . . . . km	
d) Combination . . . . . km	
e) Other . . . . . km	
8. Geophysical Surveys:	
Ground: a) EM . . . . . km	
b) Seismic Soundings . . . . . #	
c) Magnetic/telluric . . . . . km	
d) IP/Resistivity . . . . . km	
e) Gravity . . . . . km	
f) Other . . . . . km	
9. Geochemical Surveys:	
a) Lake, stream, spring (seds/water) . . . . . samples	
b) Rock/core/chips . . . . . samples	
c) Soil/Overburden . . . . . samples	
d) Gas Method . . . . . samples	
e) Biogeochemistry . . . . . samples	
f) Sample Collection . . . . . days	
g) Other . . . . .	
10. Drilling:	
a) Diamond (#holes/m) . . . . . m	
b) Percussion (#hole/m) . . . . . m	
c) Rotary (#hole/m) . . . . . m	
d) Auger (#holes/m) . . . . . m	
e) Reverse circulation (#holes/m) . . . . . m	
f) Logging, supervision etc. . . . . <u>11 50.00</u> days	<u>50.00</u>
g) Sealing (# holes) . . . . .	
11. Other: (describe) <u>METAL DACTING</u> <u>6</u>	
<u>PARKING</u> <u>10</u> x <u>50.00</u>	
<u>SCOUTING</u> <u>2</u>	
<u>ROCK SAMPLING</u> <u>2</u>	
	SUBTOTAL

FEB 2 10 01 AM '99  
 FEB 2 10 53 AM '99

OVERHEAD COSTS	AMOUNT SPENT
12. Secretarial Services . . . . .	
13. Drafting Services . . . . .	
14. Office Expenses (rent, heat, light etc.) . . . . .	
15. Field Supplies <u>GAS, TANKS, FOOD</u> . . . . .	<u>150.00</u>
16. Compensation Paid to Landowners . . . . .	
17. Legal Fees . . . . .	
18. Other (describe) <u>MAPS, TRENCE HELPER</u> . . . . .	<u>30.00</u>
	<u>50.00</u>
	SUBTOTAL
	TOTAL

I hereby certify that the above information is true and correct and that it has not before been submitted for assessment work credit.

As OWNER I am duly authorized to make this certification.  
 (Position in Company or Licensee)

DATED AT MOSE RIVER in the Province of NOVA SCOTIA  
 this 28 day of JAN 19 99.

Name and Address of Licensee: GARRY OICHE  
R.R.#1 MOSE RIVER NS B052K0

Signature Garry Oiche

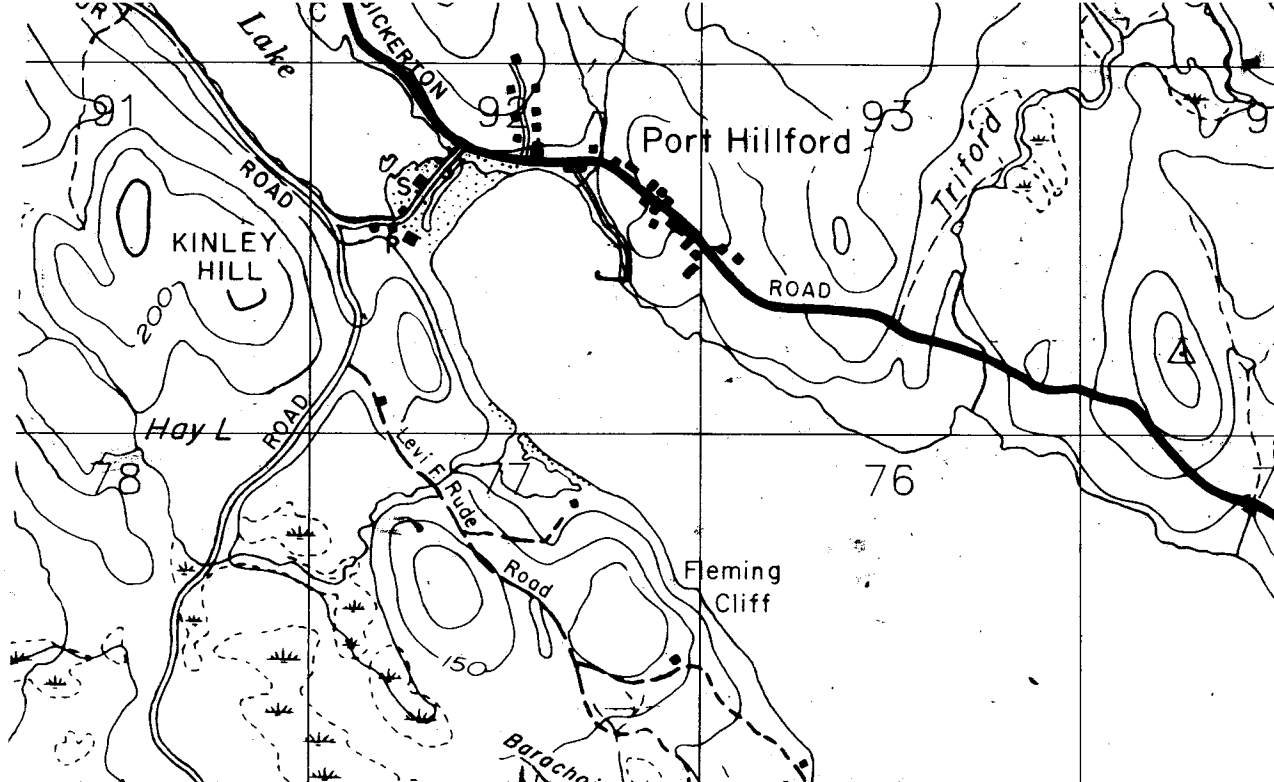

**TED MACNAUGHTON**  
WINE HARBOUR  
GOLD DISTRICT  
DEC 5/98

**GARRY O'CLE**  
FEB. 2/98

Wine Harbour Bay

**D. BAWKS**  
JAN. 29/99

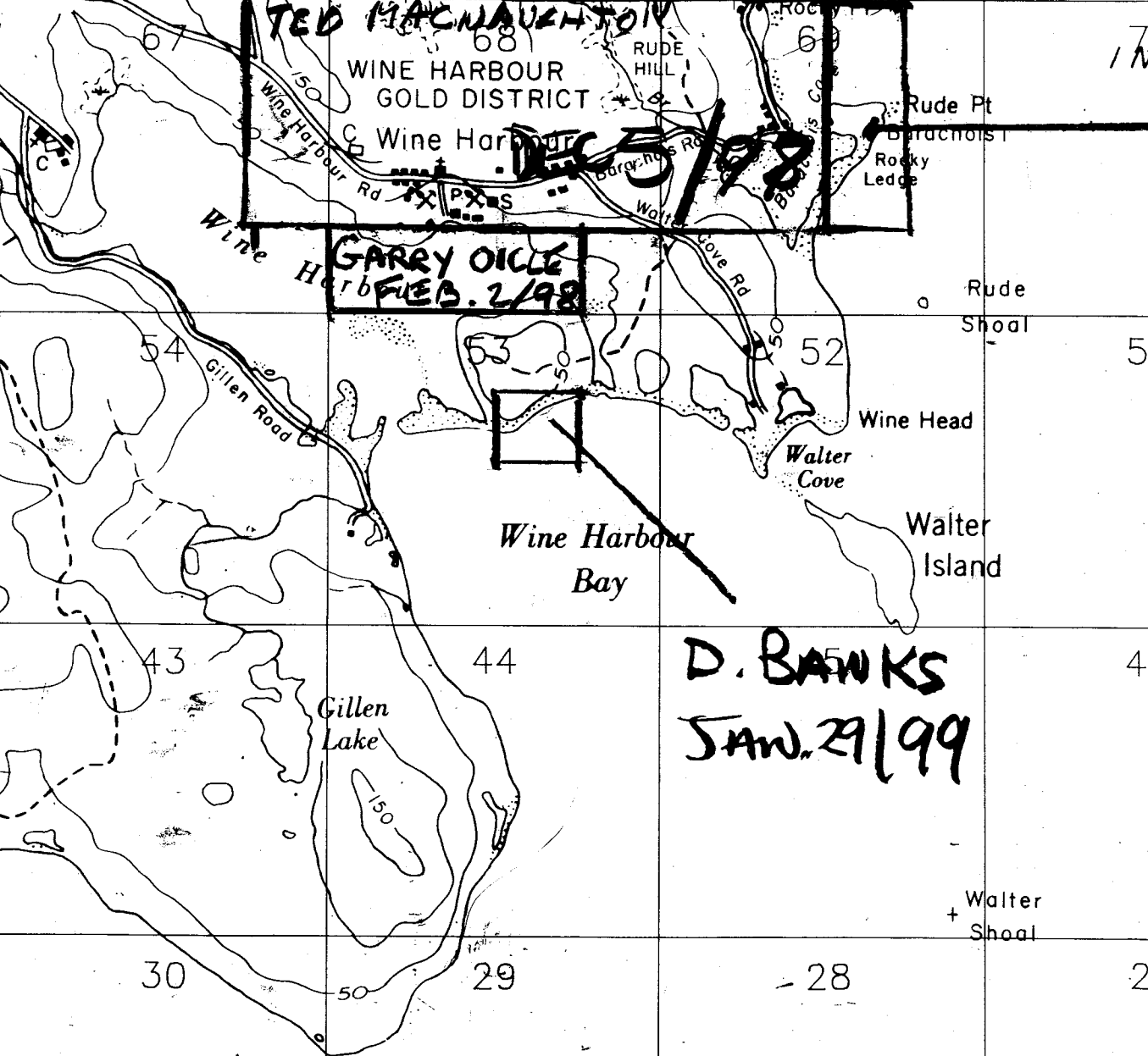
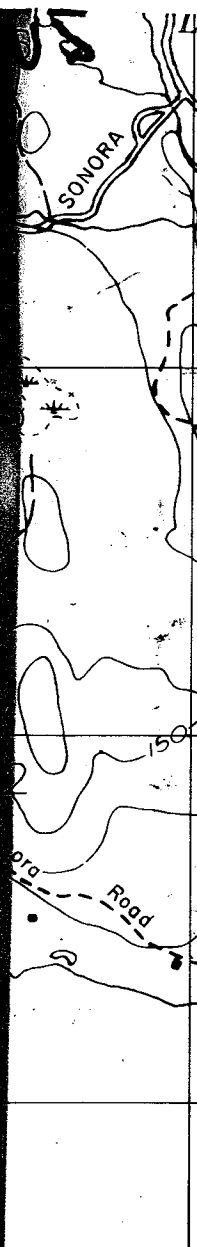

Walter Shoal

- 28

2

LIC # 03426  
TRACT 68  
REF 11F48  
CLAIMS BCD

GARRY OICHE  
WINE HARBOUR.  
CLAIMS.

