

WOODLOT MANAGEMENT HOME STUDY MODULE

## MODULE 10:

# INTRODUCTION TO WOODLOT Income Tax and Estate Planning



  
**NOVA SCOTIA**

Natural Resources

MANUAL HSC 2009-1

WOODLOT MANAGEMENT HOME STUDY MODULE

MODULE 10:

**INTRODUCTION TO WOODLOT**  
**Income Tax**  
**and Estate Planning**

MANUAL HSC 2009-1



Photos courtesy of Simon Mutabazi, and David Sutherland unless otherwise noted.

The writer would like to thank the following for their assistance in drafting this document: Tim Whynot, NSDNR, Emily Gratton, NSDNR, Vince Santilli, NSDNR, Simon Mutabazi, NSDNR, Milena McWatt, Graduate student, Dalhousie School of Resource and Environment Studies

**DISCLAIMER**

The material found in this guide is for educational purposes only. It is not intended to be a comprehensive tax guide. Other taxes (e.g. GST/HST, property, deed transfer, etc.) are outside the scope of this guide and will not be dealt with. As the topics are quite complex at times, it is advised to consult with professionals where required. All tax and other information herein is subject to change.

# Forest Industry Sector – Overview

---

The forest industry is important to Nova Scotia's economy. It is a large contributor to the Province's GDP – generating substantial export shipments (over \$1.0 billion in good years) as well as employing over 11,000 individuals directly. The majority of forest product exports go to the US, with pulp and paper making the largest contribution.

In Nova Scotia, approximately 70% of the forest land base is privately owned. Consequently, the majority of the fiber used by the forest industry sector comes from private land.

As demand grows for sustainably managed wood, private forest land owners will continue to play an important role in the Province's economy.

# TABLE OF CONTENTS

---

## Part One

### Woodlot Income and Tax

#### Lesson 1:

Woodlot and Income Classification ..... 2

Nature of Business ..... 2

    Commercial vs. Non-Commercial Woodlot ..... 2

    Reasonable expectation of profit ..... 2

    Mixed-use woodlots ..... 3

    Is my commercial woodlot a farm business? ..... 3

    Contractors and Loggers ..... 4

Business Income and Capital Gains ..... 4

    Business Income ..... 4

    Commercial ..... 4

    Capital Gains ..... 4

    Non-Commercial ..... 4

    Adventure in the Nature of Trade ..... 5

    Payments Based on Production or Use ..... 5

    When is income reported? ..... 5

    Who reports the income? ..... 6

    Business Losses ..... 6

Lesson 1 Quiz ..... 7

#### Lesson 2:

Business Types ..... **9**

Business Entities ..... 9

    Proprietorship ..... 9

    Partnership ..... 9

    Corporation ..... 10

    Choosing the right business entity ..... 11

    Changing from one business structure to another ..... 12

Special Farm Rules

Cash Basis Accounting . . . . . 13
Loss Carryovers. . . . . 13
Restricted Farm Losses . . . . . 14
Investment Tax Credits . . . . . 14
Tax Consequences of Investment Tax Credits Table. . . . . 16
Capital Gains/Succession . . . . . 17

Lesson 2 Quiz . . . . . 18

Lesson 3:

Measuring Income. . . . . 19
Record Keeping . . . . . 19
Canada Revenue Agency requirements . . . . . 20
Receipts/Revenues . . . . . 20
Expenses . . . . . 21
Capital costs . . . . . 21
Capital Cost Allowance System Table . . . . . 22
Depletion . . . . . 23
Inventory . . . . . 23
Maintenance and operating costs . . . . . 24
Vehicles – what can I deduct?. . . . . 24
Interest and taxes. . . . . 24

Lesson 3 Quiz . . . . . 25

Lesson 4:

Miscellaneous Matters. . . . . 26
Change-Of-Use. . . . . 26
Government Grants . . . . . 26
Year end. . . . . 27
Income Splitting . . . . . 27
Claw-Back, etc. . . . . 28
Filing your taxes on time . . . . . 28

Lesson 4 Quiz . . . . . 29

## **Part Two: Estate Planning**

### **Lesson 1:**

Introduction to Estate Planning .....	31
The Need for Estate Planning .....	32
The Estate Planning Team .....	32
The Estate Planning Process .....	33
Developing and Implementing the Plan .....	35
Lesson 1 Quiz .....	36

### **Lesson 2:**

Estate Planning Tools .....	37
Wills .....	37
Trusts .....	38
The Taxation of Capital Gains .....	39
Dealing at Arm's Length .....	40
Spousal Rollovers .....	40
Life Insurance .....	41
Lesson 2 Quiz .....	42

### **Lesson 3:**

Transfer Your Woodlot/Succession Planning .....	43
General rule – sale at fair market value .....	43
Farm Property .....	43
Rollover to Children .....	43
Capital Gains Exemption .....	45
Crystallization .....	46
Intergenerational Transfer New Regulations .....	46
Estate freezing .....	47
Lesson 3 Quiz .....	48

<b>Lesson 4:</b>	
Other Things to Consider When Planning Your Future . . . . .	49
The Need for Long-term Care . . . . .	49
Donating Your Woodlot to Charity . . . . .	49
Gifts of Ecologically-Sensitive Land . . . . .	50
Probate Fees . . . . .	51
Power of Attorney . . . . .	51
Lesson 4 Quiz . . . . .	52
<b>Concluding Comments . . . . .</b>	<b>53</b>
<b>Glossary of Terms . . . . .</b>	<b>54</b>
<b>Appendix 1</b>	
Decision Tree for Nature of Business and Income . . . . .	56
<b>Appendix 2</b>	
Loss Carryover Period. . . . .	57
<b>Appendix 3</b>	
2009 N.S. Marginal Tax Rates . . . . .	58
<b>Appendix 4</b>	
Record Keeping System . . . . .	59
<b>Appendix 5</b>	
End Notes . . . . .	60
<b>Appendix 6</b>	
Exercise and Quiz Answers . . . . .	62





PART ONE

# **Woodlot Income and Tax**



# LESSON 1: WOODLOT AND INCOME CLASSIFICATION



The purpose of this guide is to outline and discuss the main income tax rules and business issues that apply to woodlot operations in Nova Scotia. It is not intended to be a comprehensive tax guide. Other taxes (e.g. GST/HST, property, deed transfer, etc.) are outside the scope of this guide and will not be dealt with. A glossary of terms is provided at the end of the module.

In this guide, the word “woodlot” is used in a broad sense to mean land covered with trees. A woodlot includes treed land held primarily as a source of fuel, posts, logs or trees, whether the trees are grown with or without human intervention. The term also includes treed land that is part of a cottage property and a farmer’s wooded land.

Income tax rules and tax planning opportunities with respect to woodlots are complex. Of necessity, this guide will discuss issues from a broad perspective only. It will not attempt to investigate all the traps and pitfalls of the increasingly technical legislation. In the application of the following discussion to a particular situation, competent professional assistance is highly recommended.

## Nature of Business

### COMMERCIAL VS. NON-COMMERCIAL WOODLOT

Where a taxpayer acquires a woodlot with intention to sell or resell the wood and operates a woodlot as

a business with a reasonable expectation of profit, it is called a commercial woodlot. A woodlot that is not operated by a taxpayer as a commercial woodlot is referred to as a non-commercial woodlot.

The determination between commercial and non-commercial is extremely important, as it is used to determine how your revenue is taxed by Canada Revenue Agency (CRA), which will be discussed in more detail under Business Income and Capital Gains. See Appendix 1 for a decision tree on nature of business and income.

### REASONABLE EXPECTATION OF PROFIT

You can only determine whether or not a woodlot owner reasonably expects to profit from the woodlot by looking at the facts. You should ask yourself the following questions:

- *Do I have a forestry management plan? Is it comprehensive? Am I implementing it?*
- *How much time do I spend on the woodlot operation compared to time spent on other income earning activities?*
- *How big is the woodlot? (It may be too small to give a reasonable expectation of profit).*
- *Do I qualify for some type of government assistance?*
- *What annual revenue, profits, or losses has the woodlot made in the past?*

- *What are my farming or forestry qualifications (education and experience)?*
- *Do I belong to an association of woodlot owners or other relevant professional business organizations?*

No single factor will determine if your woodlot has a reasonable expectation of profit. Some factors may be more important than others, depending on the circumstances. For a woodlot operation to have a “reasonable expectation of profit”, a taxpayer should be able to show that with experience, time spent on training, skills, plans and financing, the operation will be profitable over the long run. It is not sufficient to purchase or own a property and hope that it will yield a profit.

### **MIXED-USE WOODLOTS**

A mixed-use woodlot is one where part of the property is personal (non-commercial) and part is business (commercial). Canada Revenue Agency determines what the principal use of the property is. If greater than 50 percent is used personally, it is considered a non-commercial woodlot, and, if greater than 50 percent is business, then it is a commercial woodlot. This is done on a deed-by-deed basis therefore, if the property consists of several separate deeds, each one is considered independently.

### **IS MY COMMERCIAL WOODLOT A FARM BUSINESS?**

The Income Tax Act defines farming as:

*“tillage of the soil, livestock raising or exhibiting, maintaining of horses for racing, raising of poultry, fur farming, dairy farming, fruit growing and the keeping of bees, but does not include an office or employment under a person engaged in the business of farming”<sup>1</sup>*

Note that this list is not exhaustive and it has been determined by the courts that the word farming

can include growing trees. The Canada Revenue Agency takes this view: if the main focus of the woodlot business is not lumbering or logging, but is planting, nurturing and harvesting trees under a forestry management or other similar resource plan, and significant attention is paid to managing the growth, health, quality and composition of the stands, it is generally considered a farming business (a commercial farm woodlot). Under these circumstances, reforesting an area of land to produce mature trees at a date that may be 40 to 50 years in the future would be considered farming.



Reforesting is usually a combination of planting and naturally seeded regeneration. Naturally seeded regeneration by itself would not amount to a farming business.

If the main focus of a business is logging (a commercial non-farm woodlot) - not growing, nurturing and harvesting trees - carrying out reforestation activities would not transform that business into a farming operation.

A woodlot owner who grows evergreens to sell as Christmas trees is regarded as being in the farming business regardless of whether he is carrying on any other type of farming operation - provided the operations are carried on with a reasonable expectation of profit.<sup>2</sup>

Where a “traditional” farmer is also a woodlot owner, the Canada Revenue Agency generally considers income from the woodlot to be income from farming.

In practice, it is easier for a corporate taxpayer to carry on a reforestation, cultivating, and harvesting operation as a farming business. The indefinite life of a corporation lends itself to the long business cycle of a tree farming operation.

### **CONTRACTORS AND LOGGERS**

There is a class of woodlot owners who purchase cutting rights or forested land for the purpose of harvesting and marketing the wood product. Canada Revenue Agency (CRA) considers these taxpayers to be carrying on a logging business rather than farming. While this appears generally to be the case if purchases are of mature forests only, it does seem debatable where immature woodland is being cultivated to maturity. As discussed above, where a taxpayer relies on naturally seeded regeneration, whether or not the business is a farming business depends upon the focus of the business and how the trees are nurtured.



#### **Exercise 1**

***Jennifer has a management plan for her 115 acre woodlot. Since she does not live near her woodlot she hires a qualified contractor to manage it for her. The contractor looks after all the operations including harvesting, planting, thinning etc. according to the management plan. Does Jennifer's woodlot qualify as a commercial farm business?***

---

*(see page 62 for answer)*

## **Business Income and Capital Gains**

### **BUSINESS INCOME**

#### **Commercial**

Income from a business has always been taxed differently than capital gains. Business income is fully included in income, but capital gains income is given preferential tax treatment. If the woodlot owner has a commercial woodlot (for example, actively cuts and sells the wood product with a reasonable expectation of profit) it seems clear that he/she is in business, and revenues received are included in computing business profits.

#### **CAPITAL GAINS**

#### **Non-Commercial**

On a non-commercial woodlot, where harvesting wood is not part of the taxpayer's principal business activities, and money or other valuable consideration is received for the sale of timber or the right to cut timber, the sale proceeds are subject to tax on capital account. Generally they are taxed as a disposition of "personal use property." A loss on the sale of personal use property is not usually deductible. Where the proceeds from a sale of timber exceed the greater of \$1,000 and the adjusted cost base of the wood, the sale may result in a capital gain.<sup>3</sup> See Appendix 1 for decision tree on nature of business and income.

A capital gain is calculated by deducting the adjusted cost base of the wood sold from the proceeds of sale, less any costs of disposition. If only a portion of the woodlot is cut, the adjusted cost base relating to the sale is calculated as the percentage of wood cut over the total wood volume multiplied by the total cost (not including the residual value of the bare land). For example, let's say a 50 acre woodlot was purchased in 1990 for \$25,000 and the value of the bare land was \$5,000.

If only 10 acres were cut the adjusted cost base would be calculated as follows:

$$\begin{aligned} & \mathbf{10 \text{ acres} / 50 \text{ acres} \times (\$25,000 - \$5,000)} \\ & \mathbf{= 0.2 \times \$20,000} \\ & \mathbf{= \$4,000} \end{aligned}$$

The portion of the capital gain that is taxable depends on the date that the sale is made. Since October 17, 2000, only half (50 percent) of the capital gain is included in taxable income.

You should note that if a taxpayer has merely owned a woodlot without being in business, gearing up to start a commercial business and harvest the wood may result in a deemed (assumed) sale and repurchase of the property at fair market value. We will discuss this in more detail later under the heading “change-of-use.”

#### **“ADVENTURE IN THE NATURE OF TRADE”**

A sale of timber that is an “adventure in the nature of trade” is considered to be business income. The main consideration in determining whether a sale of timber is an “adventure in the nature of trade” is whether the taxpayer’s actions were essentially what would be expected of a dealer in the same property.

#### **PAYMENTS BASED ON PRODUCTION OR USE**

Where a woodlot owner allows a person to cut and take timber and the payment is based on the volume of timber taken, the payment is normally taxable as business income. However, based on precedent from a court case, the one-time removal of all of the timber from agricultural property with a fixed price per cord or ton may be taxed as a capital gain.

If a contract fixes the price for the entire cut on a per hectare basis (instead of volume harvested), then the payment may be considered capital even though payments may be made periodically during the cutting.

Where a contract calls for a fixed price which cannot be varied in any event, but the timing of instalments of that fixed price is to vary depending on production or use, then a capital gain will result.

#### **WHEN IS INCOME REPORTED?**

For a commercial woodlot, Canada Revenue Agency requires the income to be reported when earned. This is the year in which the wood is cut and shipped, which is not necessarily when the cash is actually received. If it is a non-commercial woodlot, income is included based on the date of



the sale agreement. If part of the proceeds is not due until a subsequent year, the capital gain in respect of the portion of the proceeds not received can be deferred until the taxation year in which they are due. A minimum of 20 percent of the gain must be included in income each year; therefore, it is possible to spread the inclusion of the capital gain over a maximum of five years. Note that taxpayers generally will try to spread over two years, as most do not want to wait five years for the full proceeds.

### WHO REPORTS THE INCOME?

For tax purposes, the business income or capital gain must be included in the income of the beneficial owner of the standing timber. The deed to the property may only be in one name, but this does not necessarily mean that beneficial ownership fully rests in that person. Similarly, property might be in the name of two or more persons but this does not signify that all individuals have beneficial ownership. For example, two names could have been added to the deed for purpose of probate, but this may not result in the transfer or acquisition of beneficial ownership. If there is a change in beneficial ownership of the property, there is an assumed disposition, and this might result in a tax liability.

The rest of Part One of this guide will be devoted mainly to those taxpayers who own and operate a woodlot as part of their ongoing business activities (commercial woodlot).

### BUSINESS LOSSES

When computing your business income, you are only allowed to deduct expenses that were incurred for the purpose of gaining or producing income from the business.<sup>4</sup> This provision of the Income Tax Act operates nicely when profits are being earned, but leads to uncertainty when losses are incurred.

If losses continue for several years it becomes more and more important that you can demonstrate a “reasonable expectation of profit” (supported by

financial projections and other evidence), as the Canada Revenue Agency is more likely to challenge you with each year that passes. If you cannot demonstrate a “reasonable expectation of profit,” the expenses/losses (net of revenues) are considered to be personal in nature and cannot be deducted against other sources of income.

Types of expenses that can be deducted from business income are discussed in Part one, Lesson 3.



### Exercise 2

***Denis purchased a woodlot for \$25,000. It was determined that the bare land value was \$10,000. Denis later decided to harvest all of the wood and received proceeds of \$60,000 for the wood (he kept the land). Professional fees on the sale of the wood were \$1,700. Calculate the capital gain.***

---

*(see page 62 for answer)*

# Quiz

---

Based on your study of this lesson, please choose the best answer.

1. The manner in which a taxpayer operates a woodlot may determine the amount of tax owing.  
 True       False
  
2. Where a woodlot owner can clearly show that he/she expects to profit from operations on the woodlot, the woodlot is referred to as a non-commercial woodlot.  
 True       False
  
3. A woodlot that is referred to as a commercial woodlot will have income treated as a capital gain.  
 True       False
  
4. If you inherit a woodlot and make no attempt to operate it as a business, income received from timber sales is treated as business income.  
 True       False
  
5. A woodlot owner who grows Christmas trees is in the farming business.  
 True       False
  
6. If you have a woodlot that is used 60% personally, it is considered a non-commercial woodlot by CRA.  
 True       False
  
7. Where a woodlot owner allows timber to be cut and payment is based on a price per unit, the payment received is considered to be a capital gain.  
 True       False
  
8. As long as the woodlot is referred to as a commercial, woodlot losses may be realized year after year.  
 True       False
  
9. Income from a commercial woodlot is to be reported when the wood is cut or shipped.  
 True       False



10. If there are two names on the deed of a woodlot, both of these individuals are the beneficial owners, and therefore automatically share the income from a harvest equally.
- True       False
11. Cindy purchased a woodlot in 2001 for \$30,000. No harvesting has occurred since the purchase. In 2008 she sold the woodlot for \$60,000 and there were legal fees of \$3,000. What was the taxable capital gain?
- a.) \$30,000     b.) \$17,000     c.) \$27,000     d.) \$13,500
12. If Rachel sold her non-commercial woodlot for \$70,000 in 2005 and she was going to receive \$10,000 each year for the next seven years, how many years could she spread the capital gain over for tax purposes?
- a.) one       b.) two       c.) five       d.) seven

*(Answers on page 62)*

## LESSON 2: **Business Types**

---



### **Business Entities**

The three most common types of business structures (sometimes called business entities) are proprietorships, partnerships, and corporations. Each of these has unique legal and income tax features.

#### **PROPRIETORSHIP**

A proprietorship is a business carried on by an individual. The individual is the owner, in charge of and ultimately responsible for all activities of the business. The owner assumes all the risks and does not share the profits or losses. Profits are calculated after deducting reasonable expenses. There is no legal difference between the individual and the proprietorship. If the business fails, the individual's personal assets may be subject to seizure by creditors.

For income tax purposes, the business income and losses get added to the individual's income from other sources. The proprietor is taxed on the net income, not based on cash drawings from the bank account. Tax is calculated on taxable income at graduated personal income tax rates.

Lumping income and losses from different sources together allows the individual to deduct losses against other forms of income, such as employment or investment income. This may be a big advantage during a business start-up period, when there are often losses.

If business losses exceed income from all other

sources in a particular year, the excess may be carried back to recover tax previously paid or carried forward to reduce future taxable income. See Appendix 2 for details on the allowable carry-over period.

You should note that use of the word loss or losses refers to the situation where deductible expenses exceed revenues. It does not necessarily include the situation where a woodlot owner suffers an economic loss due to a natural event such as fire, hurricane or insect damage. Under these circumstances, the taxpayer might be entitled to a write-off only if there are previously undeducted costs associated with the woodlot. Such a write-off would not be available for any costs attributed to the underlying land.

When the owner sells or otherwise disposes of the business assets – for example, by transfer to family member, deemed disposition on change-of-use from business to personal use, or deemed disposition on death; then business income or losses may result as well as capital gains or losses.

#### **PARTNERSHIP**

A partnership is an agreement between two or more parties to combine resources, credit, and expertise to carry on business together in order to earn a profit. Although the partnership possesses assets and property of its own, it is not a separate legal entity from the partners. Each partner is fully responsible for the debts and business obligations of

the partnership. If the business fails, each partner's personal assets may be subject to seizure. Although a written contract is not necessary, a signed partnership agreement is highly recommended. This agreement should set out the rights and obligations of the individual partners, including but not limited to:

- income sharing entitlements
- financing or capital requirements
- property to be contributed
- personal involvement requirements
- admission and departure of partners
- dissolution of partnership

A partner who contributes a particular asset to a partnership would not necessarily receive the asset back if the partnership is dissolved unless it is written into the partnership agreement or otherwise agreed to by the partners.

For income tax purposes, the partnership calculates its taxable income and allocates this amount among the partners. A partnership does not file its own income tax returns. Each partner includes his share of income or loss on his personal income tax return. (Again, the amount of cash drawn from the partnership's bank account by a partner does not factor into the partner's income.) The result is the same as if each partner were a proprietor who had earned that much income or suffered that much loss. The loss carryforward and carryback rules are the same as for a proprietorship.

An interest in a partnership is a capital property that can be sold or transferred to another person, subject to terms or conditions in a partnership agreement. Any gain or loss on the sale of a partnership interest would be a capital gain or loss. The cost of a partnership interest is increased by the partner's share of earnings and reduced by the partner's share of withdrawals or distributions from the partnership.

On wind-up, a partnership generally disposes

of all of its assets to its partners at fair market value. Business income and capital gains would be allocated to the partners. However, a rollover is available on the wind-up of a partnership where each partner receives a pro-rata undivided interest in each property of the partnership. The benefit of this rollover provision is that inherent gains in the partnership property are not taxed until some time in the future. The drawback is that the partners must hold the property (distributed on wind-up) jointly. If this is impractical for some assets, they may be distributed to particular partners before the wind-up. A similar type of rollover is available where one partner buys out the other partners and carries on the business as a proprietorship.

### **Corporation**

A corporation is a separate legal entity, distinct from its shareholders. It may own assets and incur debts and can generally contract and negotiate on its own behalf. Shareholders are not responsible for the debts of the company unless they have provided personal guarantees. Private companies are usually set up under the laws of a province, although federal incorporation is available. The incorporating statute will impose some formalities on the company, such as the need to hold meetings, elect directors and officers, and so on.

For tax purposes, a corporation calculates its own taxable income and files its own tax return. You can see from Appendix 3, a company in Nova Scotia pays tax at a favourable provincial rate on its first \$400,000 and a favourable federal rate on its first \$500,000 of business income earned in a particular fiscal year. If the business is profitable and generates more income than the shareholders need for personal living requirements, this difference in tax rates is a big advantage to incorporation. The tax savings provide additional funds to finance growth or reduce debt. However, this difference in taxes is actually a deferral of tax. There is a second level of taxation when the

retained earnings of the company are eventually distributed to the shareholders. Nevertheless, this tax bill may be postponed indefinitely, as long as the profits stay in the corporation.

The shares of certain qualifying corporations are eligible for a \$750,000 capital gains deduction on their disposition. There are tests to be met, but as long as substantially all of the company's assets are used in the business, the shares should qualify. Other assets, such as excess cash, stock market investments, or rental properties, may create problems. The problems may be avoided with advance planning and preparation, so that the shares of many private companies will qualify. On the other hand, if the business is carried on as a proprietorship or a partnership, only capital gains on qualifying farm land, farm buildings, farm quota, and interests in family farm partnerships are eligible for the \$750,000 capital gains deduction. So if the business is not farming, the \$750,000 capital gains deduction can only be achieved if it is carried on through a corporation.

One disadvantage of incorporation is that if there are losses in the early years of a business, there is often no other source of income in the company against which they can be claimed. Otherwise, the

loss carryover rules for corporations work exactly the same as for proprietorships and partnerships.

On the wind-up of the business and distribution of the assets to the individual shareholders, the company is taxed based on dispositions of assets at market value. Shareholders will also be taxed on the amount of taxable dividends they are considered to receive. This ends the tax deferral advantage of incorporation we mentioned earlier, which is why corporations often carry on as personal holding or investment companies after the business activities have been wound down.

### **CHOOSING THE RIGHT BUSINESS ENTITY**

Choosing the right business entity will always depend on the particular circumstances of the business. Limited legal liability and lower income tax rates available through a corporation are often deciding factors, but these are offset somewhat by higher cost of administration and complexity.

The table on page 13 compares the tax and non-tax factors that should help you choose a business entity. A score of one shows the advantage lies with that choice of entity. A score of three shows a disadvantage for that entity. If there is no significant difference between two or more entities,



their scores have been averaged. We have tried to rank the factors in decreasing order of importance. However, the scores and the rank are subjective judgements, meant to serve as a guideline only.

### **CHANGE FROM ONE BUSINESS STRUCTURE TO ANOTHER**

You can generally start a business operation as a proprietorship and transfer the business assets to a partnership or a corporation at a later time without immediate tax consequences. Usually, you can also incorporate a partnership without tax consequence or, as mentioned before, one partner can usually acquire the other partners' interests in the partnership and carry on the business as a proprietor without tax consequence to the continuing partner.

There are no provisions in the Income Tax Act however, for the transfer of business assets of a company out to individual shareholders so that the business can be carried on as a proprietorship or partnership. Such a transfer can rarely be made without tax. Transfers

of business assets between companies can often be achieved without income tax effect.

Although switching between business entities is often feasible, it is certainly a complex area from an income tax point of view. There are many technical traps to avoid and many planning opportunities that should be considered, such as estate planning, income splitting, creditor protection, and so on. Remember that the purpose of "switching" is to achieve long-term advantages. Up-front costs should be evaluated like any investment undertaken by the business. Professional assistance is a must.

Ranking of business entities based on tax and non tax factors. (Actual Nova Scotia Marginal 2009 tax rates are found in Appendix 3.) A lower score implies an advantage lies with that business entity for that particular tax or non-tax factor. A higher score implies a relative disadvantage. If there is no significant difference, scores have been averaged.



<b>Non Tax Factors</b>	<b>Proprietorship</b>	<b>Partnership</b>	<b>Corporation</b>
Legal liability/risk	2.5	2.5	1
Availability of skills	3	2	1
Availability of financing	3	2	1
Simplicity	1	3	2
Administrative costs	1	2.5	2.5
Ease of entry/exit	1	2.5	2.5

<b>Tax Factors</b>	<b>Proprietorship</b>	<b>Partnership</b>	<b>Corporation</b>
Income tax rates	2.5	2.5	1
Deductibility of losses against other forms of income	1.5	1.5	3
Loss carryovers	2	2	2
Capital gains deduction	2.5	2.5	1
Disposal of business	3	2	1
Wind-up of business	1	2	3

The above tables are meant to assist a woodlot owner in reflecting on factors that are most relevant to their situation. The rankings are subjective and may change based on individual circumstances.

## Special Farm Rules

There are several special income tax provisions that are applicable to farmers.

### CASH BASIS ACCOUNTING

Non-farm business income is normally measured using the accrual basis of accounting, however farmers can choose to report on the cash basis.

Once you choose to file your tax return using the cash basis, you can only switch to the accrual basis of accounting with the approval of CRA.

If you use the cash basis, you only use revenues

for which the cash has actually been received, and expenses actually paid in the year to determine income. This lets the taxpayer reduce income by paying off outstanding bills at year-end.

Cash basis farmers do have the option of adding an amount to their income up to the fair market value of their inventory. This allows them to smooth or average income. Using these provisions they can avoid the possibility of not paying any tax in one year, and missing the advantage of the low marginal rates, followed by a year of high taxable income, some of which is subject to the top marginal rates. The provision may also be used to increase income and take advantage of old losses that might otherwise expire.

### LOSS CARRYOVERS

See Appendix 2 for loss carryovers allowed for farming losses.

## RESTRICTED FARM LOSSES

A business carried on with a “reasonable expectation of profit” may have losses. But where “a taxpayer’s chief source of income for a taxation year is neither farming nor a combination of farming and some other source of income,”<sup>5</sup> the loss from farming that can be used as a deduction against income from other sources is limited to the first \$2,500 of loss plus one-half of the next \$12,500 for a maximum of \$8,750. Any excess (known as a “restricted farm loss”) can be carried back or forward as shown in Appendix 2. Restricted farm losses can only be used to the extent of farm income in those years. In this way, the benefits from tax losses which often arise in the early years of business - and are accelerated by use of the cash method of accounting - are restricted for part-time farmers when farming is not their main course of income. This is also true for an individual who combines farming with another source of income. See Appendix 1 for summary.

Whether or not farming is the taxpayer’s primary source of income has been the subject of endless court cases. The courts have considered time commitment, capital commitment, and expectation of profitability to be determining factors.

### You need to ask:

- *How much time is spent farming versus generating income from other sources?*
- *How much capital is invested?*
- *What is the gross revenue of the farming operation?*
- *How much farming experience and knowledge does the taxpayer have?*
- *What is the income potential of the farming business (as demonstrated by a business plan)?*

You should note that for a hobby farm with no expectation of profit, no expenses are deductible on your tax return.

## INVESTMENT TAX CREDITS

Investment tax credits are available to farmers and loggers in Nova Scotia for expenditures on “qualified property.” An eligible expenditure must be for a qualifying building or qualifying machinery and equipment. The asset must be new and unused at the time of purchase. Property that has been previously owned, used as a demonstrator, or leased is not eligible. The asset must be acquired to be used by the taxpayer in Canada primarily (more than 50 percent) in the taxpayer’s business of farming or logging. (Use in other industries may also qualify but that is outside the scope of this booklet.) Examples of buildings, machinery and equipment that qualify include nearly all structures, machinery and equipment used in farming or logging activities, except for cars and trucks designed for use on highways. However, logging trucks weighing more than 7,258 kilograms will qualify.



The available credit is calculated at 10 percent of the capital cost of eligible assets. The credit must be claimed within 18 months of the tax year end or it is lost.

Capital cost is the actual cost less any other government or non-government assistance received. HST recovered as an “input tax credit” is not included. The credits are available to all taxpayers regardless of size or legal structure of the business, and can be used to offset 100 percent of federal income taxes payable. If not enough federal taxes are payable against which to claim the investment tax credits, 40 percent of current year credits earned by individuals and certain corporations are refundable. A corporation will not qualify for this refund if it had - or was part of an associated group of companies that had - taxable income of more than \$500,000 in the immediately preceding taxation year for years beginning after 2008 (\$400,000 for 2008, \$300,000 for years between 2003 and 2007). Further restrictions to the refund apply to companies (or groups of companies) with more than \$10 million in assets.

Investment tax credits earned but not used to offset federal taxes payable or refunded to the taxpayer can be carried back three years and forward twenty years (for tax years after 2006, carried forward 10 years for years before 2006) and claimed against federal taxes in those years.

Here is an example that shows the benefit of investment tax credits. Let’s assume the following:

- 
- 1. Two individuals, Ali and Bert, each acquire a piece of equipment for \$60,000 in 2008. Ali uses the equipment in logging (an eligible activity for investment tax credit purposes) whereas Bert uses the equipment in an ineligible activity (perhaps construction).***
  - 2. In both cases the equipment can be depreciated at a rate of 30 percent for income tax purposes.***
  - 3. Both individuals are earning profits and have a marginal tax rate of 48 percent.***
- 

The tax consequences are shown in the table below. You will see that claiming an investment tax credit will result in lower capital cost allowance claims in following years.



## TAX CONSEQUENCES OF INVESTMENT TAX CREDIT

YEAR 2008	Ali	Bert
<b><i>Income reduction from capital cost allowance</i></b>		
\$60,000 x 30% x 1/2 (in year of acquisition)	\$ 9,000	\$ 9,000
Marginal Income Tax Rate	50%	50%
Tax Reduction	\$ 4,500	\$ 4,500
Investment tax credit claimed: 60,000 x 10%	\$ 6,000	
<b><i>Total tax reduction</i></b>	<b><i>\$ 10,500</i></b>	<b><i>\$ 4,500</i></b>
<b>YEAR 2009</b>		
<b><i>Income reduction from capital cost allowance</i></b>		
Original cost of equipment	\$ 60	\$ 60,000
Subtract capital cost allowance to date	- \$ 9,000	-\$ 9,000
investment tax credit claimed in prior year	- \$ 6,000	
	\$ 45,000	\$ 51,000
Multiply by capital cost allowance rate	30%	30%
	\$ 13,500	\$ 15,300
Multiply by marginal income tax rate	50%	50%
<b><i>Income tax reduction</i></b>	<b><i>\$ 6,750</i></b>	<b><i>\$ 7,650</i></b>
<b><i>Undepreciated capital cost available for capital cost allowance in future</i></b>		
Original cost	\$ 60,000	\$ 60,000
Subtract: investment tax credit claimed	- \$ 6,000	
capital cost allowance to date	- \$ 22,500	-\$ 24,300
Available to be depreciated in future	\$ 31,500	\$ 35,700

### **CAPITAL GAINS/SUCCESSION.**

In many cases, farmers receive favourable treatment on the taxation of capital gains. There are also rollover provisions for the tax-free transfer of a farming business from parent to child. We will also discuss these in more detail later.

#### **Exercise 3**

*Justin has just inherited a woodlot. He decides to supplement his income from a local garage with income from the woodlot. He has decided to purchase a small tractor to use with a trailer to haul wood. In the first year of business, he spends \$20,000 on a used tractor and his other costs total \$7,000. His loss in the first year is \$10,000 (tractor depreciation plus other costs). How much of this is he entitled to claim against his income?*

---

*(see page 62 for answer)*

#### **Exercise 4**

*Raymond purchased a new skidder in 2008 at a cost of \$36,000. The skidder is used in a farming business and can be depreciated at a 20% rate. Raymond has a marginal tax rate of 30%. What would his income tax reduction be for the year 2008?*

---

*(see page 62 for answer)*

# QUIZ

---

Based on your study of this lesson, please choose the best answer.

1. An individual who sets up a proprietorship is placing his/her personal assets at risk.  
 True       False
2. Under a proprietorship, business income and losses are lumped together with personal income.  
 True       False
3. Under a partnership, a member's personal assets are at risk if the partnership undergoes business failure.  
 True       False
4. Under a partnership, a separate tax return must be filed.  
 True       False
5. A corporation must file its own income tax return.  
 True       False
6. Proprietorships and partnerships will always qualify for the \$750,000 capital gains deduction.  
 True       False
7. If you were to change your proprietorship to a corporation, there would be immediate tax consequences.  
 True       False
8. If a proprietorship had a business loss in 2008, he/she could carry the loss:  
 a.) back three years and forward seven       b.) back three years and forward twenty  
 c.) back seven years and forward indefinitely       d.) can't use the loss for another year
9. Business losses arising from a part-time farming operation can be used to offset any other personal income up to a limit of:  
 a.) \$17,500       b.) \$7,500       c.) \$8,750       d.) \$10,000
10. Cars and trucks used on highways qualify for an investment tax credit equal this percentage of the purchase price:  
 a.) 15%       b.) 35%       c.) 20%       d.) 10%

*(Answers on page 62)*

## LESSON 3: **Measuring Income**

---



### **Record Keeping**

Anyone carrying on a business is required by law to maintain books and records so that they can determine income and what taxes they must pay. They must also keep records documenting the calculation of payroll taxes, HST, workers' compensation, and so on. Keeping books and records generally centres on the bank account. As a rule, corporations and partnerships have a separate bank account through which the business transaction would flow. Although not legally necessary, record keeping for a proprietorship is much simpler if a separate bank account is kept for business transactions.

Record keeping systems are available to suit all levels of complexity. Generally they are designed to document and summarize revenue and expense transactions, and to keep a financial record of investments in assets and business liabilities.

Electronic record keeping through an off-the-shelf package is most common and not difficult to learn if you have basic computer skills. It is less prone to error and simplifies the record keeping process.

A basic manual record-keeping journal is shown in Appendix 4. You enter financial details of business transactions in a multi-column journal, often called a cashbook, as the cash is received or disbursed. You keep separate columns or accounts for each

category of receipt or disbursement that is regular or large. This makes it easy to summarize accounts and prepare financial statements from time to time. Cashbooks are available with many columns and, if necessary, the receipt and disbursement transactions may be kept in separate journals.

In this basic manual system, you would keep an "open item file" for accounts receivable invoices and a separate one for accounts payable invoices. When preparing financial statements, you would take listings for businesses using the accrual basis and make appropriate adjustments for these unrecorded invoices. Other adjustments would also be made for unpaid wages and other liabilities as well as inventory levels.

A new cashbook should be used for each fiscal period. It should be totalled and balanced from time to time - preferably monthly - and ideally posted to a general ledger, which keeps a more permanent record of the business accounts. Regardless of the size of the business, it is important to compare and reconcile the transactions in the cashbook with those on the business bank statements. As business activity grows, you can upgrade to a more sophisticated manual record keeping system. However, a computer system will probably be the practical solution over the longer term.

Although a basic cashbook and general ledger work well to document and summarize transactions, you

must also keep the supporting documents themselves  
- contracts, expense invoices, revenue invoices, deposit slips, bank statements and cancelled cheques, etc.

### **CANADA REVENUE AGENCY REQUIREMENTS**

The Canada Revenue Agency will allow the following methods of record keeping:

- books, records, and supporting documentation prepared and kept in paper format
- books, records, and supporting documents prepared on paper, and later changed to and stored in an electronically accessible and readable format, such as a PDF file
- electronic records and supporting documents prepared and kept in an electronically accessible and readable format.<sup>6</sup>

CRA does not specifically tell you what needs to be kept, but your records have to be reliable and complete, provide the appropriate information needed to determine your tax obligation, be backed up by original documents for verification of transactions, and include additional documents that help to determine tax obligations, such as appointment books, mileage logs, GST/HST returns, and so on.<sup>7</sup> In addition to this, if your business is incorporated CRA requires you to keep any minutes of meetings held, record of a corporation that includes information relating to ownership of shares, general ledgers that summarize the transactions of each year, and special agreements needed to back up the entries in the general ledger if they are difficult to understand.<sup>8</sup>

Per CRA, the general rule is to keep all records and supporting documentation, whether in paper or electronic format, for a period of six years from the date CRA assesses your tax return. You should note that if you use computerized systems to generate records, you must keep the electronic records, even when a hard copy is kept. Documents dealing with items of a long-term nature that would affect

eventual sale or wind-up of business should be kept indefinitely. Examples would be loan documents, equipment purchases, share registry etc.

Accounting documents may be destroyed earlier if you have received permission from the CRA in writing. Even then, be cautious, as CRA's blessing will not influence other government agencies such as workers' compensation authorities.

The records and books of account must be located at the place of business or at another place designated by the Minister of Finance and must be made available at all times to officers of the Minister for audit purposes. Penalties may be imposed by CRA if adequate records are not kept, you do not give officials access to your books when requested, or you do not provide information to officials when asked. In addition expenses may be disallowed if you cannot provide supporting source documents. These fines can be large and therefore it is advisable to keep well-organized records.



### **Receipts/Revenues**

Businesses normally generate their cash flow from one or two main sources, so the variety of cash receipts that a business must account for may be small. It is often helpful when managing a business to have a more detailed breakdown of these revenue sources, but there is no requirement to do so. A woodlot operator may want to track revenue from hardwood and softwood sales separately, for instance, or keep cedar and spruce sales separate, or track revenue from one woodlot separately from another.

If you need such a detailed breakdown, it can easily be handled with the record keeping system outlined above by adding the appropriate columns to the cashbook. Nevertheless, most cash receipts could be accounted for under the following headings:

- sales revenue/collection on account
- HST collected
- miscellaneous income
- loans received
- other receipts (e.g. equipment sales or trade-ins, advances from shareholders, HST refunds, income tax refunds, and so on)
- Sales revenues, sundry income and equipment sales are all relevant in determining taxable income.

### **EXPENSES**

For a woodlot operation not carried on as a farming business, income must be reported using the accrual method. Generally speaking, expenses directly related to the commercial activity are deductible in the year incurred.

### **CAPITAL COSTS**

Payments on capital assets cannot immediately be deducted for income tax purposes. This is true regardless of whether the taxpayer calculates income using the cash basis or the accrual basis of accounting. Capital assets tend to be of a long-term nature and provide an enduring benefit. Examples include land, buildings, automotive and other equipment (such as motor vehicles, tractors, chainsaws, winching equipment, skidders, etc.),

fencing, timberland, etc. Generally, equipment or tools that will be of use for more than one year are considered capital assets and are depreciated over the long term for income tax purposes.

For practical purposes, an immediate write-off is allowed for a tool costing less than \$300. Note that an item that may appear by itself to be a capital item may be deductible as a repair if it is in fact a replacement part or component for a larger piece of machinery. Inventory (such as seedlings and plantations, see below) is not considered a capital asset and neither is the cost of supplies that are consumed in the business.

For income tax purposes, depreciable capital assets are grouped into classes. Capital cost allowance (depreciation) is then calculated at prescribed rates on a declining balance basis. Only one-half of the normal capital cost allowance rate is used on the net additions to a class for any particular year. Net additions are determined by subtracting from the cost of new assets the proceeds of disposal, up to the original cost, of any assets of the same class that were traded-in or otherwise disposed of during the year. The table on the next page shows the use of the capital cost allowance system.

You should note that if all assets in a class have been disposed of, any remaining balance may be written off. This is referred to as a terminal loss. On the other hand, if the proceeds from the disposal of assets result in a negative balance in the class, this amount gets included in income as recaptured depreciation.



## USING THE CAPITAL COST ALLOWANCE SYSTEM

	<b>Buildings Class 1: 4%</b>	<b>Fencing Class 6: 10%</b>	<b>Office Equipment Class 10: 30%</b>	<b>Logging &amp; Automotive Class 10: 30%</b>	<b>Logging Truck Class 16: 40%</b>	<b>Total</b>
Undepreciated Capital Cost, Jan 1, 2008	75,250		5,988	78,542		159,780
<b>2008 CHANGES</b>						
Building expansion	19,500					19,500
Investment tax credits claimed in prior year				(4,000)		(4,000)
Purchased new skidder				130,000		130,000
Trade in value of used skidder				(34,000)		(34,000)
Installed fencing		1,850				1,850
Purchased new log truck					87,250	87,250
<b>SUBTOTAL</b>	<b>94,750</b>	<b>1,850</b>	<b>5,988</b>	<b>170,542</b>	<b>87,250</b>	<b>360,380</b>
<b>MAXIMUM CAPITAL COST ALLOWANCE</b>						
$(75,250 \times .04) + (19,500 \times .04 \times .50)$	3,400					3,400
$1,850 \times .10 \times .50$		93				93
$5,988 \times .20$			1,198			1,198
$((78,542 - 4,000) \times .30) + ((130,000 - 34,000) \times .30 \times .50)$				36,763		36,763
$87,250 \times .40 \times .50$					17,450	17,450
<b>TOTAL CAPITAL COST ALLOWANCE CLAIM</b>	<b>3,400</b>	<b>93</b>	<b>1,198</b>	<b>36,763</b>	<b>17,450</b>	<b>58,903</b>
<b>Undepreciated Capital Cost, Dec 31, 2008</b>	<b>91,350</b>	<b>1,757</b>	<b>4,790</b>	<b>133,779</b>	<b>69,800</b>	<b>301,477</b>
<b>Undepreciated Capital Cost, Jan 1, 2009</b>	<b>91,350</b>	<b>1,757</b>	<b>4,790</b>	<b>133,779</b>	<b>69,800</b>	<b>301,477</b>
<b>2009 Changes</b>						
ITC's on 2008 additions - assumed	(1,950)			(13,000)	(8,725)	(23,675)
Purchased chain saw				850		850
Sold used half-ton				(5,200)		(5,200)
<b>SUBTOTAL</b>	<b>89,400</b>	<b>1,757</b>	<b>4,790</b>	<b>116,429</b>	<b>61,075</b>	<b>273,452</b>
<b>MAXIMUM CAPITAL COST ALLOWANCE</b>						
$89,400 \times .04$	3,576					3,576
$1,758 \times .10$		176				176
$4,790 \times .20$			958			958
$116,429 \times .30$				34,929		34,929
$61,075 \times .40$					24,430	24,430
<b>TOTAL CAPITAL COST ALLOWANCE CLAIM</b>	<b>3,576</b>	<b>176</b>	<b>958</b>	<b>34,929</b>	<b>24,430</b>	<b>64,069</b>
<b>Undepreciated Capital Cost, Dec 31, 2009</b>	<b>85,824</b>	<b>1,581</b>	<b>3,832</b>	<b>81,501</b>	<b>36,645</b>	<b>209,383</b>

## DEPLETION

Canada Revenue Agency refers to woodlots as “timber limits,” in other words a treed area of land. The cost of a “timber limit” includes the cost of the underlying land and may also include the cost of surveys, cruises, maps, and so on. The total cost - less the residual value of the land and the cost of surveys, cruises, maps, etc. - is depleted when trees are harvested. A deduction for depletion, based on quantity harvested, is calculated by multiplying this “net cost” of the timber by the quantity of wood harvested and dividing by the quantity of timber in the limit as shown by a cruise. A further deduction – equal to one-tenth of the cost of surveys, cruises, maps and so on - is allowed until their cost has been fully deducted.

For example, let’s assume a woodlot owner is beginning to harvest a timber limit. The owner’s cost of the timber limit is \$55,000 of which \$8,500 is applicable to the residual value of the land. In addition, \$5,000 has been incurred for cruises, surveys, etc. The cruise indicated there were 2,500 cords of timber in the limit of which 625 were harvested during the year. In the example below we show how to calculate the deduction for depletion of the timber limit.

Basic deduction:

$$\begin{aligned} &= \text{(Cords harvested / Cords documented by} \\ &\quad \text{cruise) X (cost of timber limit less residual} \\ &\quad \text{value of land)} \\ &= \text{(625/2500) X (\$55,000 - \$8,500)} \\ &= \text{\$11,625} \end{aligned}$$

Additional deduction re: cost of cruises, surveys, etc.

$$\begin{aligned} &= \text{Total cost thereof X 1/10} \\ &= \text{\$5,000 x 0.1} \\ &= \text{\$500} \end{aligned}$$

Total depletion deduction for the year is \$12,125.

## Exercise 5

*In 2007, Ian purchased 150 acres of land for \$45,000. The bare land value of the land is \$15,000. Prior to purchasing, he had the woodlot cruised, which indicated that the woodlot contained 2,400 cords of wood. In 2008 he purchased a used ATV for \$9,000 and a used wood splitter for \$2,000. In the fall he cut and sold 18 cords of stud wood and 6 cords of firewood.*

*A) Assuming a capital cost allowance of 30% for the ATV and 20% for the wood splitter and that he bought the ATV for 75% business use and 25% personal use, what deduction can he make for his equipment purchases in 2008?*

---

*B) How much can he claim for depletion of the land?*

---

*(see page 62 for answer)*

There is an alternative method of claiming depletion for a timber limit in which the lesser of \$100 and the amount received in the year for the sale of timber is allowed as a deduction. This method obviously has limited application and benefit, but may apply where the timber resources have not been documented by a cruise.

## INVENTORY

The cost of seedlings and planting represent the cost of inventory for tree farmers, and, for cash basis taxpayers, these costs would be deductible as paid. The CRA’s position appears to be that these costs do not represent “purchased inventory” subject to the mandatory inventory adjustment. This means that even if there is a loss in the year, the cost of seedlings and planting do not need to be added back. Remember, however, that cash basis farmers can also smooth or average their income by



adding to income an amount up to the fair market value of their inventory. For accrual basis taxpayers, these costs would be carried forward and deducted against future revenue. Harvesting costs (including depletion of timber limits for non-farmers) would be treated the same way. If the taxpayer operates woodlots but generally not as a farmer, the costs of seedlings and planting would become part of the cost of the timber limit.

### **MAINTENANCE AND OPERATING COSTS**

Annual maintenance costs such as thinning and spraying should be fully deductible as incurred or as paid, depending on which accounting method you use. Other costs such as labour, equipment operating and maintenance costs, property taxes, office supplies, and marketing expenses would also be deducted as incurred or as paid.

### **VEHICLES – WHAT CAN I DEDUCT?**

Vehicle operating costs incurred for earning income can also be deducted to determine your net income. Some of these costs include, lease payments, interest on loan to purchase car, repairs, insurance, fuel and so on. Again, depending on which method of accounting is used, they are either deducted when they are paid or become payable.

The rules for the deductibility of vehicle expenses differ whether the business is operated as a

proprietorship or a corporation and whether the corporation owns the car or the individual does.

In a proprietorship, if the vehicle is also being used for personal purposes, appropriate adjustments should be made to the expenses claimed by the owner. Total expenses would be prorated between business versus personal use, based on a mileage log.

If vehicles used personally are owned by a corporation, taxable benefits will be assessed for personal use. On the other hand, if vehicles are personally owned and used in the corporation, the corporation can pay out a tax-free allowance on a reasonable per kilometre basis to reimburse you for business kilometres. The mileage allowance is deductible to the company and is deemed to include HST. There are various restrictions on the expenses that can be claimed based on the type of vehicle and its business versus personal use. You should consult your accountant to discuss and advise you in this area.

### **INTEREST AND TAXES**

Interest and property taxes are deductible expenses provided they are incurred to earn income from a business or property. Although there may not be revenue in a given year, if a woodlot is held mainly with the intent to produce income, then interest and property taxes should be deductible.



# QUIZ

---

Based on your study of this lesson, please choose the best answer.

1. Persons carrying on a business have no obligation to keep records.  
 True       False
2. A cashbook has separate columns for cash receipts and cash disbursements.  
 True       False
3. A well maintained cashbook eliminates the need to keep original source documents.  
 True       False
4. If you generate records using electronic methods, you can destroy the electronic records as long as a paper copy is kept.  
 True       False
5. On woodlots where operations are carried out in such a way that the woodlot is not a farming business, income must be reported using the accrual method.  
 True       False
6. When timber is removed from a woodlot, a deduction against income may be claimed  
 True       False
7. The timing of claiming costs such as seedlings and planting, depends on the method of accounting.  
 True       False
8. If a vehicle is owned in a corporation and used personally, a taxable benefit will need to be included on their personal tax return.  
 True       False
9. Examples of capital assets include (check all that apply)  
 A)light bulb       B) a woodlot       C) machine oil  
 D) new barn       E)air filters       F) tractor chains
10. If money is borrowed to earn income from a business or property, the interest paid may be claimed as a deductible expense.  
 True       False

*(Answers on page 62)*

## LESSON 4: **Miscellaneous Matters**

---



### **Change-Of-Use**

As we mentioned before, a taxpayer who has owned a woodlot without being in business and decides to harvest the wood through a commercial operation themselves may have a deemed (assumed) sale and repurchase of the woodlot at fair market value. This “change-of-use” and the income tax rules associated with it depend on changes in the taxpayers’ intentions and/or activities with respect to the property.

The gain resulting from the deemed sale on the property changing from personal use to business use would be a capital gain. The taxpayer then has an increased cost base in the property that should be eligible for a deduction for depletion, as we discussed earlier for timber limits. However, if the timber is part of a timber limit, the stepped-up cost base is reduced for depletion purposes by the non-taxable portion of the capital gain (now 50 percent) as well as any taxable portion that has been sheltered by the capital gains deduction. Tax deductions are only allowed when expenditures are actually made, or when items included in income actually result in additional tax.

If the change in use were from personal use property to farm inventory, the rules may have different consequences. If the taxpayer is using the cash basis method of accounting, no payment has been made for the cost of the inventory and no deduction would be allowed in computing business

income. The end result of such a change-of-use may be a capital gain at the time of the change with no increased deduction against business income as the timber is harvested. You should note that such a change (capital personal use property to farm inventory prior to harvesting) would be very difficult to prove.

### **Government Grants**

The general rule is that all government grants are included in income from a business.<sup>9</sup> If the grant relates to the cost of acquiring capital property or an outlay or expense incurred however, the taxpayer may elect to offset the grant against these amounts.<sup>10</sup>

So, for a woodlot owner, a grant received could only be excluded from the calculation of the current year’s income if it was used for the actual purchase or planting of a timber limit (or perhaps the purchase of a piece of machinery) and the taxpayer elects to apply the grant against the cost of the limit (or machinery).

If the grant was received to fund general operations, such as repairs and maintenance, it would either be fully included in income - with any expenses incurred fully deducted - or it would be offset against the expenses with the net expenses being deducted. These alternative methods produce identical results.

## Year End

Since 1995, unincorporated businesses (proprietorships and partnerships) have been required to have a calendar year end (December 31) for tax purposes. A corporation may choose any year end, which provides more flexibility. You may want to have a different fiscal year, for instance, if your business is seasonal, choosing a fiscal year end date to coincide with a slack time in your business.

In certain cases, corporate tax may be deferred for the first year of operations by choosing a fiscal year that will postpone the recognition of income to the second year. For example if a business is incorporated in January and income begins to be earned in October, a fiscal year of September 30 could be chosen to obtain a maximum deferral of tax to 15 months after the income is earned.



## Income Splitting

In Canada, family members are mostly taxed independently on their income. This, combined with the graduated personal income tax rates, provides an opportunity and an incentive to reduce income taxes by spreading income among family members. Taxpayers and their advisors have devised various ways of splitting income and the Department of Finance has been busy blocking those methods that they find offensive.

Nevertheless, there are still many valid methods to split income and reduce the family's total tax bill. For woodlot owners, probably the most relevant way to split income is to pay a reasonable salary or wages to spouses and children. Another is to have family members participate in the ownership of a business carried on through a corporation. Dividends can then be paid to the spouse and children over 18, resulting in lower overall taxes. (This method requires careful planning, as there are pitfalls.)

Other methods, which are not specific to woodlot owners, include pensions splitting for seniors, making spousal RRSP contributions and spending the earnings of the higher income spouse, while the lower income spouse saves and invests. This results in investment income being taxed at a lower rate.

The benefits of income splitting are shown in this example. Let's assume that an individual operates a woodlot and has a taxable income from it of \$60,000. The individual's spouse works part-time outside the family business and has a taxable income of \$15,000. The spouse also participates in the family business by keeping books and financial records, answering phones, delivering messages, doing odd jobs, and generally helping as much as possible. The spouse has not been paid a salary or wage for these services. By paying the spouse a \$15,000 salary and reducing the individual's taxable income by the same amount, the family's total income is unchanged. But there is a big impact on the family's income taxes. This impact is shown below.

1. Reduction in individual's income taxes by reduction of taxable income from \$60,000 to \$45,000.  
 $\$15,000 \times 36.951 = \$5,543$
2. Increase in spouse's income taxes by increase in taxable income from \$15,000 to \$30,000.  
 $\$15,000 \text{ increase at this level} = \$4,153$

Total income tax savings = \$5,543 – 4,153  
= \$1,3903

1. See Appendix 3 for marginal income tax rates
2. Note that there are three tax brackets within this increase, for simplicity we have only shown the final tax result.
3. Note the tax rates only take into account the basic tax credit.

## Claw-Back, Etc.

Several federal programs are subject to an income or means test. For instance, individuals over the age of 65 are generally entitled to Old Age Security (OAS). For 2009, this is approximately \$517 per month (\$6,204 per year). However, as a senior's income rises above \$66,335, the OAS is "clawed-back".

The amount "clawed-back" is equal to 15 percent of the amount by which the individual's net income exceeds \$66,335. Thus for 2009, an individual's OAS will be completely repayable ("clawed-back") when their income reaches \$107,695. [ $(\$107,695 - 66,335) \times 15\% = \$6,204$ ].

The age tax credit of \$5,276 available to seniors is also subject to an income test. This credit against federal taxes is reduced as income increases above \$31,524. For 2009 the credit is reduced by 15 percent of the amount of net income of more than \$31,524, until it is fully eroded. Once an individual's income level is more than about \$66,697 they will no longer be entitled to any age tax credit.

Other federal programs that are influenced by family income levels include the "guaranteed income supplement," the "family benefit system," and the "goods and services tax credit."

Many woodlot owners (particularly those who sell stumpage) do not have a regular income from the woodlot. So, they need to consider how irregular

income levels affect the benefits available under these federal programs.

You can use one of two strategies to minimize the effects of these claw-backs. The first is to spread the income over several years to avoid any unnecessary claw-backs altogether. The second is to crowd as much of the income as possible into one or two years so that the benefits will be lost for only a short period of time. When choosing a strategy, you should consider your income from other sources, the corresponding marginal tax rate, and how much income will be made from the woodlot.

## Filing your taxes on time

If you operate your woodlot as a sole proprietor or a partnership, the tax return is not due to be filed until June 15th of the following year, but any taxes owing are due by April 30. If your woodlot business is incorporated, you have three months from your year end date to pay any taxes owing and six months to file the corporate tax return.

Interest is charged daily by CRA at prescribed rates for any late payments on income taxes – the rate for the first quarter of 2009 was 6 percent. Interest and penalties paid to CRA are not deductible for tax purposes. If you do not file the return on time, in addition to interest, you will be charged a penalty. The penalty is calculated as 5% of the tax balance owing, plus 1% per month up to a maximum of 12 months. However, note that if you were fined a penalty in any of the last three taxation years, the penalty for the current year would be 10% of the tax balance owing plus 2% for each full month the return is late up to a maximum of 20 months.

# QUIZ

---

Based on your study of this lesson, please choose the best answer.

1. Changing the use of a property from personal to business may result in an unexpected capital gain.  
 True       False
2. Government grant revenue received to buy a piece of equipment can be used to offset the equipment cost for tax purposes.  
 True       False
3. Partnerships can choose their fiscal year end date.  
 True       False
4. Income splitting within a family unit can result in a substantial reduction of income tax owed.  
 True       False
5. The most relevant way for a woodlot owner to split income is by making spousal RRSP contributions  
 True       False
6. When an individual is 65 and their income is greater than \$108,000, he/she will have to repay all of his/her O.A.S.  
 True       False
7. Senior citizens receiving O.A.S. and thinking about selling their woodlot should consult with a Tax Advisor well in advance of the stumpage sale.  
 True       False
8. As a proprietor, your tax return is due to be filed by April 30th, and your tax payment is due by June 15th.  
 True       False
9. You have 6 months to file your corporate tax return.  
 True       False
10. You will be charged interest and penalties on late income tax payments.  
 True       False

*(Answers on page 62)*



PART TWO

# Estate Planning





# LESSON 1: Introduction to Estate Planning

---



## The Need for Estate Planning

This section is intended for people who own woodlots and want to plan for the future. It will help owners develop a clear plan of how to pass the woodlot on to a spouse or a child.

Often people pass away without making plans for the future. This can cause confusion and sometimes legal or other costs at a difficult time for the family. Sometimes it can result in significant taxes being due from the estate that might otherwise be reduced or avoided.

For these reasons, estate planning is essential. We will explain estate planning for woodlot owners in a general way and will not deal with all situations; rather we will only deal with the most common situations and problems that you might encounter. We will outline the background of estate planning and explain terms. We will also discuss various strategies that may reduce taxes on death. Planning now can make your wishes happen when you are gone.

## The Estate Planning Team

Estate planning can be complex, and ensuring the plan is properly implemented is crucial to its effectiveness. Assistance of several professionals may be required, including a lawyer, an accountant, a financial planner, and an insurance agent. It is

important the individuals that you select have a solid expertise in estate planning. Some questions that you may wish to ask potential advisors would include, but are not limited to:

- Do *they* have a *professional designation or a relevant degree*?
- *What is their experience – how long have they been practicing estate plans?*
- *Have they put into practice estate plans with similar complexity to yours?*

Time and money will be saved if you are able to gather all the necessary materials before you visit an advisor or begin to plan the estate. The following is a list of materials you should have:

- family details: age, marital status, involvement in woodlot or other business interests
- current will if you have one
- list of assets: cost, (V-day value if applicable), and market value
- any appraisals or other valuation information
- list of liabilities: amounts, security given, and repayment terms
- details of form of ownership of assets: personal, corporate, partnership
- financial statements and tax returns for several years
- details of life insurance policies

# The Estate Planning Process

## SETTING OBJECTIVES

The starting point for any estate plan is to determine your objectives. You need to know where you want to go before you can develop a plan to get there. As the planning process unfolds, it will become clear what you can and cannot do. It will also become clear that you may need to modify some of your objectives. But you should start with a general idea of what you want to do.

The first objective of most estate plans is to provide adequate cash flow to your spouse or any dependents. Other common objectives are to maintain family ownership of a particular asset such as a family business or a woodlot, or to have the ecological features of the woodlot preserved by donating it to, or granting an easement to, a conservation authority.

Most people are concerned that they treat their children equitably, or fairly. Equitably does not necessarily mean equally. You do not have to subdivide your woodlot so each of three children gets a small woodlot of their own. And, it makes little sense to transfer a woodlot to a child who has no interest in managing it - especially if another child does. Equitable treatment might involve leaving the woodlot to one child and cash or life insurance to another.

List your estate planning objectives below:

1. \_\_\_\_\_
2. \_\_\_\_\_
3. \_\_\_\_\_
4. \_\_\_\_\_



## LISTING ASSETS

To plan your estate you have to know what it will consist of. You need to make a list of all of your assets. Some things, such as household effects, can be grouped by type. But any asset that might be disposed of individually should be listed individually. A woodlot, for example, would be listed individually.

As well as identifying the assets themselves, you need to estimate the fair market value of each one. In some cases it is worth getting formal valuations or appraisals but in many others you can make a reasonable estimate yourself. Knowing the value of your assets makes an even-handed distribution of your estate easier. It also makes it easier to estimate the taxes payable.

It is important to list the original cost of the assets. This is used to calculate the tax liability. This information can be difficult to find, so the estate planning process is a good opportunity to create an accessible record.



## **LISTING LIABILITIES**

Your estate consists of your assets minus your liabilities. For older woodlot owners, taxes may be the only significant liability, but, for younger people, that may not be the case. They may have mortgages on land, or still owe money on equipment. Part of the process of planning your estate is to develop a plan to deal with your liabilities at death.

## **DEVELOPING AND IMPLEMENTING THE PLAN**

With this information, you are ready to develop a working plan. Modify your objectives as it becomes clear what is practical and rework the plan until it meets your needs and wishes.

Information about things to consider when planning your future can be found in Lessons Two, Three and Four. You should refer to this information when developing your plan.

Implementing the plan often just requires a fairly simple will. More complex situations might require the formation of trusts or corporations, reorganizing existing corporations, acquiring life insurance and so on.

It is important to periodically review your plan, as family situations, assets held, and objectives change over the years.

# QUIZ

---

Based on your study of this lesson, please choose the best answer.

1. Careful estate planning could reduce taxes that the estate is liable for.  
 True       False
  
2. Once you develop an estate plan, you cannot make any changes and must follow this plan through.  
 True       False
  
3. Estate planning includes making a list of all the assets you own or have an interest in.  
 True       False
  
4. In calculating the tax liability of an asset, \_\_\_\_\_ is subtracted from \_\_\_\_\_  
a) original cost      b) fair market value
  
5. The simplest way to implement an estate plan is with a trust.  
 True       False

*(Answers on page 63)*

## LESSON 2: Estate Planning Tools

---



### Wills

Your will is the basic document in estate planning. The will determines how the estate will be distributed. In it, you can direct that a specific property (including a woodlot, a favorite fishing rod or a specific amount of cash) go to a certain person. The will also determines the distribution of the rest of your estate - the residue that is left after specific bequests have been dealt with.

More complex wills can provide for the establishment of various trusts and may give very specific direction as to the disposition of assets. That is, your will may specify exactly how and when your assets will be disposed of, who gets them, and under what conditions.

In your will you appoint an executor to manage your estate. You can have co-executors if you feel more than one person is required to carry out your wishes. An executor is generally a family member, but can be a friend, a lawyer or a trust company. Being an executor is a serious responsibility so you should choose yours carefully, and you must be sure they are willing to accept the appointment. The will should give the executor the power to make any income tax elections (choices) that they deem advisable.

Your spouse has an interest in all of the family's assets under the Matrimonial Property Act. She or he is entitled to enforce the scheme of distribution

of property under the Act rather than following the terms of the will. In other words, what you put in your will may be over-ridden by the rules of this Act, unless a marriage contract is in place. So it is important to involve your spouse in the whole estate planning process.

If you die without a will, or intestate, your estate will be distributed according to a statutory plan. If you are survived by a spouse, the first \$50,000 of your estate goes to the spouse. If your spouse and one child survive you, the spouse and child would share equally in any part of the estate over \$50,000. If two or more children and a spouse survive you, one-third of the assets over \$50,000 go to the spouse and two-thirds to the children. If there is no spouse the estate is split equally among the children. This may not be what you wish; the cost of administration of the estate increases; and it may cost more in income tax in the event of death without a will. As such planning should include everyone who might be affected by the provisions of your will.

You can write a will on a piece of paper or you can buy a kit that shows you what to do. However most lawyers charge fairly modest fees for a simple will, and it is probably worth the cost to be sure it is done right.

## Trusts

A trust is a relationship where one person (the trustee) holds property for the benefit of another person (the beneficiary). There can be more than one trustee and/or more than one beneficiary.

A trust is created by a person called the settlor. The settlor transfers property to the trust by means of a trust agreement. The trust agreement governs how the trust will operate, including how income and capital will be distributed. Each trust agreement is unique and this provides quite a bit of flexibility. The beneficiary of a trust owns the trust but does not manage it.

A testamentary trust is one that arises on and as a consequence of a person's death. These trusts receive special tax treatment including a non-calendar year end, no installments, and graduated tax rates. Testamentary trusts are generally created under the terms of a person's will.

A discretionary family trust is an "inter vivos" trust, which means it is created during the lifetime of the person who contributes property to the trust. This form of trust is generally used in effecting an estate freeze. The beneficiaries are primarily the members of one family (including by marriage), the distribution of trust income and/or capital is within the complete discretion of the trustees, and the trust property often consists of shares of one or more private companies.

The benefits of a trust can include income splitting with family members, access to multiple capital gains exemptions, deferring capital gains (otherwise resulting from deemed disposition) until death of spouse, access to multiple marginal taxation rates (testamentary trusts only), creditor protection, and separate control from beneficial owners.

Trusts are used in specific situations, such as when transferring property to a minor child. A trust is often used to manage an investment portfolio for the benefit of a spouse or child who lacks financial skills or responsibility. Another use of a trust would be to transfer a woodlot to children who are not yet ready to manage it.

The drawback of using a trust is that the transfer of property to the trust is a disposition of property and may create some immediate tax liability. This is something you can discuss further with your professional advisor.

Another particular type of trust is referred to in the Income Tax Act as a spousal trust. A spousal trust is one where no one but your spouse may benefit from the income or capital of the trust during the spouse's lifetime. When the spouse dies, the remaining capital of the trust is distributed to the other beneficiaries, usually your children.

A spousal trust is used to provide income for the spouse to live on, while passing the capital (the original money or other assets in the trust) on to the next generation.



## The Taxation of Capital Gains

A capital gain (or loss) occurs when a taxpayer disposes of a capital property. A disposition includes a sale, a gift or any other transaction where the “beneficial ownership” of the property changes. If you give your son your house, he takes on the beneficial ownership of the house, for example.

There are also a number of situations where the Income Tax Act deems that a disposition has taken place. That is, there are times when it is assumed, or deemed, you have disposed of your property. For estate planning purposes, the most important of these is that you are deemed to have disposed of all of your property when you die.

All disposals have proceeds of disposition or deemed proceeds of disposition. Generally, this is the money that was received for the property disposed of, usually simply the sale price of a property that has been sold. The proceeds can be zero, as when a property is destroyed or a debt goes bad.

Exchanges of property will produce proceeds of disposition. If you exchange properties with another person you will have proceeds of disposition equal to the fair market value of the property you receive. That is, if you exchange your woodlot for your friend’s house, which is worth \$80,000, you will have proceeds of disposition of \$80,000.

To determine the amount of a capital gain or loss, you take the proceeds of disposition and subtract from it the adjusted cost base of the property and any costs of disposition (legal fees, real estate commissions, and so on). There can be a number of complex technical adjustments, but in most cases the adjusted cost base of a property is simply its original purchase price.

There are two important exceptions to this rule. The first is a property that has been inherited. As we noted above, if a parent has left you a property in

their will, they are deemed to have disposed of that property for proceeds equal to the fair market value of the property at the time. Their deemed proceeds become your deemed cost.

The other exception is a property that you owned on December 31, 1971. This was the day before capital gains became taxable in Canada and is referred to as Valuation Day or V-Day. There are two ways to calculate the adjusted cost base of a property owned on V-Day.

The basic way is by using the median rule. Using this method you find the adjusted cost base by working out which of these three amounts – the cost, the proceeds of disposition, or the fair market value on Valuation Day – has a value that falls in between the other two – this is the median. Usually this will work out to be the V-Day value. The other method (which most people use) is to elect (choose) to use the V-Day value – that is, the value from December 31, 1971.



Only one-half of a capital gain is taxable (for gains acquired after October 18, 2000). This taxable capital gain is included with your other income and taxed at your marginal tax rate. There is no specific “Capital Gains Tax.”

If the adjusted cost base plus the costs of disposition exceed the proceeds of disposition, then there is a capital loss. The allowable capital loss is one-half of the loss. Gains and losses are netted - or offset - against each other for the year. If there is a net



loss, it can be carried back one year and forward indefinitely. A capital loss can only be deducted against capital gains.

Your principal residence is a special type of capital property. It includes your house plus one acre, unless you can demonstrate that more land is required for the use and enjoyment of the property. An example of a need for more land would be a zoning by-law that requires a minimum lot size. A gain on the disposition of your principal residence is not taxable. This is true even for any gain that might result from a deemed disposition on death.

Here are two examples of how the capital gains rules work.

### **Example 1**

***Assume that you purchased a woodlot in 1965 for \$3,000. At December 31, 1971, it was worth \$5,000. In 2008 you sold it for \$75,000 and paid a real estate commission of \$4,000 on the sale.***

***Your proceeds of disposition would be the sale price of \$75,000.***

***There are two ways to arrive at your adjusted costs base.***

***By the median rule method, the adjusted cost base would be the median (middle) amount of the cost of \$3,000, the V-Day value of \$5,000, and the proceeds of disposition of \$75,000 (in this case it is the V-Day value of \$5,000).***

***By the V-Day value method the adjusted cost base would simply be the V-Day value of \$5,000.***

In our example, the two methods produce the same result; an adjusted cost base of \$5,000 and a gain of \$70,000. From the above result, we subtract our cost if disposition, the commission of \$4,000. This leaves us with a capital gain of \$71,000. The taxable capital gain included in your income is 50% of this or \$35,500.

### **Example 2**

***Assume a woodlot was purchased in 1980 for \$10,000 and today is worth \$80,000. You decide to give the woodlot to one of your children.***

***Your proceeds of disposition will be the fair market value of \$80,000.***

***Your adjusted cost base is the original purchase price of \$10,000.***

***As there are no costs of disposition on the transaction, your capital gain is \$70,000.***

***And your taxable capital gain is 50% of that or \$35,000.***

## **Dealing at Arm's Length**

The Income Tax Act refers many times to dealing at arm's length. People deal at arm's length when they have separate and opposing economic interests. The Income Tax Act deems (assumes) that related persons do not deal at arm's length. Related persons are your parents, children, spouse, in-laws and any corporation that you or they control. Unrelated persons may not be dealing at arm's length, but this is dependent on the facts of the situation.

The importance of the concept of arm's length is that transactions between persons not dealing at arm's length are deemed to take place at fair market value rather than the notional transaction price. The effect of this is that if you leave your woodlot to your children, you will be deemed to have disposed of it for its fair market value.

## **Spousal Rollovers**

The general rule is that, when you die, you are deemed to have disposed of all of your property at its fair market value – except for property that passes to your spouse or to a spousal trust. This property is deemed to be disposed of at your adjusted cost base. You should note that this

transaction is not tax-free, but rather tax-deferred, as tax will be payable when the property is later disposed of by your spouse.

If you transferred property to your spouse during your lifetime, it is treated the same way. It is deemed to be disposed of at your adjusted cost base. Complex rules known as attribution rules prevent the transfer of income and capital gains between spouses. These are best explained by a tax specialist, but here is a simple example.

If your woodlot cost \$7,000, for example, and is now worth \$55,000 you could transfer it to your spouse with no immediate tax cost. You would be deemed to have disposed of the woodlot for \$7,000 so you would have no gain or loss. Your spouse would be deemed to have a cost of \$7,000. If your spouse then sold the woodlot for \$55,000, there would be a \$48,000 capital gain of which one-half (\$24,000) would be taxable.

If you had transferred the woodlot to your spouse during your lifetime, the taxable capital gain would be included in your income. If the actual sale takes place after your death, the gain will be included in your spouse's income – regardless of whether the property passed to your spouse during your lifetime or on your death.

Your executor can elect out of the adjusted cost base rule and have property deemed to be disposed of at fair market value. This can be useful in some

situations – for example, when there are unused capital losses.

Unused capital losses can only be applied against capital gains. If the property passes to your spouse under the normal adjusted cost base rule, there will be no capital gain and your spouse will be subject to a larger capital gain when he or she disposes of the property.

## Life Insurance

Life insurance can serve a number of purposes in estate planning. When you pass on, it can provide cash flow to allow your spouse and dependents to maintain their lifestyle while they are still young. It can provide ready cash to pay estate liabilities – you may have significant liabilities that will need to be met from estate funds. Later on, it can provide the cash to pay taxes rather than forcing your survivors to sell a property you wish to remain in the family.

Finally, many people simply want to leave something to their children. Life insurance is a way for you to save up this inheritance and be sure that it will be paid if you die prematurely.

All life insurance policies have a beneficiary or beneficiaries. Usually the beneficiary is a specific person or persons, but it can also be your estate. If it is your estate, control of the proceeds of the policy is dealt with by your executor.



# QUIZ

---

Based on your study of this lesson, please choose the best answer.

1. Estate planning eliminates the need for a will.

True       False

2. It is not important to include your spouse in the estate planning process as he/she will receive all assets under the Matrimonial Act.

True       False

3. Passing away without a will is referred to as dying \_\_\_\_\_.

**a) in estate**      **b) intestate**

4. The person who holds the trust is known as a \_\_\_\_\_.

**a) trustee**      **b) beneficiary**      **c) settlor**

5. Income and capital from a spousal trust pass on to the spouse.

True       False

6. On passing away, one is deemed to have disposed of all property.

True       False

7. Costs of disposition, including legal fees, are taken away from the proceeds when calculating capital gains.

True       False

8. A family member is considered to be dealing at arm's length.

True       False

9. Property that passes to your spouse or spousal trust, creates a tax-free transaction.

True       False

*(Answers on page 63)*

## LESSON 3:

# Transfer of Your Woodlot/Succession Planning

---



### General rule – sale at fair market value

As we have already mentioned, the general rule is that if you sell, gift or transfer your woodlot, it is deemed to have taken place at fair market value. The difference between the fair market value and the adjusted cost base is taxable as a capital gain, with the exception of transfer to your spouse as discussed earlier. This could result in large amounts of tax payable and may even require premature harvesting of all or part of the woodlot in order to obtain enough cash to pay the tax liability.

### Farm Property

The Income Tax Act allows another exception to the above rule, other than transferring property to your spouse. There are two provisions that make it possible to transfer qualified farm property from parent to child. (Remember, as discussed earlier, for a woodlot to qualify as farm property, the main focus must be on harvesting and nurturing under a management plan).

Firstly, if a child inherits qualified farm property from his or her parent, the parent is deemed to have received proceeds for land equal to the adjusted cost base of the land. If depreciable property is transferred to the child, the parent's

deemed proceeds are the undepreciated capital cost of the property. So, no capital gain or recaptured depreciation results. The child's adjusted cost base is equal to the parent's deemed proceeds - so the child simply takes over the parent's position. No change occurs in the tax situation of the property.

### Rollover to Children

The second provision allows a parent to transfer property to the child on a rollover basis during his or her lifetime. In this case, there is some flexibility in the transfer value, and the actual proceeds of the disposal are a factor. We will look at some simple examples below, but you may need professional advice to do a proper rollover.

The possible values for a rollover range from the adjusted cost base to the fair market value (assuming the fair market value is higher). If the actual proceeds are less than the adjusted cost base - for example, when the property is gifted to the child - then the deemed proceeds are the adjusted cost base.

If the actual proceeds are more than the fair market value, the fair market value becomes the deemed proceeds. If the actual proceeds are between the adjusted cost base and the fair market value, the actual proceeds and the deemed proceeds are the same.

This allows the transfer of farm property to a child on a tax-deferred basis. At times, it is a good idea to trigger a gain in the parent's hands to step up the cost base to the child. A parent would do this if they had access to the capital gains deduction or had unused losses. He/she would set up the proceeds within the allowable range at a level that would produce the desired gain. That way, the losses and gains would cancel each other out.

Although this may be desirable, the parent may want to give the property to the child. If so, the child could give the parent a promissory note for the purchase price. The parent would then bequeath the note to the child.

For example, let's assume that your woodlot is a Christmas tree plantation that you bought in 1990 for \$10,000. You have been harvesting trees over the years. The property is now worth \$40,000. If you die and your child inherits the woodlot you will have deemed proceeds of disposition equal to your cost, \$10,000. You will have no gain or loss and your child's cost of the property will be deemed to be \$10,000.

If you gave your child the woodlot during your lifetime, the result would be the same – there would be no gain or loss for you and a cost of \$10,000 for your child.

Now let's assume the same scenario, only you have a capital loss from previous years of \$12,500, and you have not had a capital gain against which you could deduct this loss (remember capital losses can only be deducted from capital gains). Instead of giving the woodlot to your child (in which case it must be transferred at your cost) you could sell the woodlot to him or her.

You can set the selling price anywhere between your cost (\$10,000) and fair market value (\$40,000), but you must receive consideration (payment) equal to the selling price. Typically, in this situation the consideration is a note payable from the child. You have the right to demand payment within the terms

of the note, but you may choose to hold the note and gift it back to the child in your will, with no tax implications.

Forgiving the note during your lifetime may trigger tax for your child. If you set a selling price of \$35,000 you would pay no tax, because your capital gain on the sale would be completely offset by the capital loss you have.

Your capital gain is calculated as follows:  
 $(\text{Selling price} - \text{cost}) \times 1/2 = (\$35,000 - \$10,000) \times 1/2 = \$12,500$ . The cost of the property to your child would be \$35,000, instead of \$10,000 in the first example. This would reduce your child's taxes when he/she eventually disposes of the property.

### Exercise 6

**Ashley bought a woodlot in 1991 for \$15,000. The property is now worth \$30,000.**

**A) Considering tax implications for her and her daughter, is it best to give the woodlot to her daughter now or will it to her when she dies?**

**B) If Ashley has incurred a capital loss of \$7,500 from previous years would this change things? If so, how?**

---

---

---

---

---

---

*(Answer is on page 63)*

There are other rollover provisions in the Income Tax Act that can be useful in estate planning. These include the rules for transfer of property to a corporation in subsection 85(1) and for reorganizations of capital in section 86.

## Capital Gains Exemption

The “enhanced” \$750,000 (\$500,000 before March 18, 2007) capital gains deduction is available to shelter the gain on disposal of certain types of property. The full capital gains deduction of \$750,000 will completely shelter the tax on a \$375,000 (\$250,000 before March 18, 2007) taxable capital gain.

This applies to three types of property. The first is qualified farm property. Qualified farm property includes: land or depreciable property used by the taxpayer, a spouse, or their children in the business of farming; an interest in a family farm partnership; or shares of a family farm corporation. See Appendix 1 for summary.

A family farm corporation is one in which all, or substantially all, of the assets of the corporation, at fair market value, are used in a farming business in Canada. (CRA defines “substantially all” as 90 percent). If the property was acquired after June 17, 1987, you must meet a gross revenue test for the property to be qualified farm property and the property must have been held for at least two years.

Although the capital gains deduction for qualified farm property is obviously very important when planning for farms that have woodlots, some woodlots - as was pointed out earlier - will also

be qualified farm property. CRA has stated that a Christmas tree farm, a maple products operation, reforestation and other types of woodlots could be farming property and so qualify for the capital gains deduction.

The \$750,000 capital gains deduction also applies to qualified small business corporation shares. These are shares of a Canadian controlled private corporation all, or substantially all, of the assets of which are used in an active business carried on primarily in Canada. The shares must be held for at least two years, and at least 50 percent of the corporation’s assets must be used in an active business carried on primarily in Canada during those two years. The rules become more complex if there are several corporations involved. There is an exception to the two-year holding period when you incorporate a previously unincorporated business. If the assets you transfer to the corporation are all used in the business, then the shares qualify immediately.

Earlier we mentioned subsection 85(1), which allows the transfer of assets to a corporation on a tax-deferred basis. This allows incorporation of a business without an immediate tax cost.

If you have been actively managing your woodlot, you could transfer it to a new corporation. Then you could sell the shares and use the capital gains



deduction (this way you will qualify whether or not your woodlot is a farming business).

Corporations that have been in business for some time often acquire property that is not used in the business (investments in securities or real estate, for example). These investments may not qualify as shares of a family farming corporation or a small business corporation. There are ways to “purify” a corporation so its shares will qualify for the capital gains deduction. Seek further advice if you wish to do this.

We must also consider alternative minimum tax<sup>11</sup> in connection with the capital gains deduction. When large capital gains are sheltered by the capital gains deduction, the alternative minimum tax rules may result in a tax liability. Although you should be aware of this as you are planning transactions, it is important to note that this tax is refundable in future years when a taxpayer’s regular tax is less than the alternative minimum tax. Also, a gain can often be spread out over two or more years so that alternative minimum tax implications are avoided altogether; and the rules do not apply for the year of death. So, alternative minimum tax should always be considered and planned for, but is usually not a deal breaker.

The third type of property eligible for the \$750,000 capital gains exemption is qualified fishing property. Rules are similar to those for qualified farm property.

## **Crystallization**

Taxpayers are always concerned that the enhanced capital gains deduction will be replaced, or that the shares of a corporation will not qualify at the time a disposition occurs.

To avoid this, the capital gains deduction can be crystallized. This is done by making a transaction that

will trigger a capital gain that is sheltered by the capital gains deduction but which increases the adjusted cost base of the property by the amount of the gain.

Examples of crystallization transactions include transferring a woodlot that qualifies as a farm to a trust for the benefit of your children, or reorganizing the share capital of a small business corporation.

Crystallization transactions should not result in any income tax payable, but they do result in an increase in net income which can cause a clawback of Old Age Security or a loss of the Guaranteed Income Supplement. They can also result in alternative minimum tax. You should consider all these factors when planning this type of transaction.

These transactions, like those that are used to purify a corporation, are complex and should not be undertaken without professional advice.

## **Intergenerational Transfer New Regulations**

In addition to the above exceptions, intergenerational transfer rules (per the Income Tax Act Regulations, section 7400) allow a qualified woodlot to transfer to a child at the adjusted cost base whether or not it is qualified farm property. You should note that the definition of a child also includes grandchild, stepchild, and child-in-law.

The transfer takes place at the cost of the woodlot and therefore there is no capital gain. The child receiving the woodlot has the option to do whatever they wish with the land. This means that if they do not intend to maintain the woodlot and want to sell it immediately, the transfer to the child will still qualify for the intergenerational transfer. If the woodlot is then sold or harvested, it will be taxed in the hands of the child.

In order to qualify for the intergenerational transfer, all of the following criteria must be met:

- Property must be held in Canada
- Child must be a resident in Canada immediately before the transfer
- Before transfer, property must be under a Prescribed Management Plan

Before 2008, the rules simply required a management plan in “reasonable form”. For years after 2008, the plan must be a Prescribed Management Plan. This is a written plan that either:

- a) describes the composition of the woodlot, provides for the attention necessary for the growth, health and quality of the trees on the woodlot and is approved in accordance with the requirements of a provincial program established for the sustainable management and conservation of forests; or
- b) has been certified in writing by a recognized forestry professional to be a plan that describes the composition of the woodlot, provides for the attention necessary for the growth, health and quality of the trees on the woodlot<sup>12</sup>

This plan must cover a minimum period of five years, and the woodlot must be maintained with reasonable regard for what the plan calls for – this means that it is not sufficient to just have the piece of paper you must continue to nurture.

## Estate Freezing

If you own an asset that will increase in value over time, and you have taken as much advantage of rollovers and the capital gains deduction as you can, then an estate freeze may be in order.

Estate freezes typically involve a corporation, although where the capital gains deduction is available, a trust might also be used.

In a typical estate freeze, the parent transfers the appreciating asset to a corporation using the rollover provisions in section 85(1) of the Income Tax Act. The parent will usually receive a promissory note from the corporation up to their adjusted cost base and preferred shares for the balance of the fair market value of the transferred asset. The preferred shares will have a built-in capital gain. There is no way for the parent to avoid the gain that has already accrued.

The value of the parent’s debt and preferred shares is fixed, so any future appreciation in the asset will accrue to the holders of the common shares of the corporation. The children usually hold these shares, but some might be held by the spouse or a family trust.

The parent will often hold a class of shares that has nominal value but a high number of votes so that they control the corporation during their lifetime.





# QUIZ

---

Based on your study of this lesson, please choose the best answer.

1. The general rule is that the transfer of a woodlot is assumed to have taken place at the \_\_\_\_\_.  
a) original cost      b) fair market value      c) adjusted cost bas
2. When a parent transfers a farm woodlot to their child, there are no changes to the tax situation.  
 True       False
3. There is no advantage to trigger a gain on the rollover of a woodlot to a child.  
 True       False
4. Rollover provisions exist that allow a transfer of property into a corporation on a tax deferred basis.  
 True       False
5. Transferring property to a child also includes a grandchild.  
 True       False
6. A child does not qualify for the Intergenerational Transfer rules if they intend on selling the woodlot immediately after.  
 True       False
7. As of March 17, 2007 the capital gains deduction is: \_\_\_\_\_.  
a) \$400,000      b) \$500,000      c) \$750,000      d) \$1,000,000
8. A maple products operation can not be considered as a qualified farm property.  
 True       False
9. Crystallization transactions should not result in income tax payable or a claw-back of OAS.  
 True       False
10. In an estate freeze, any future increase in the value of the asset will be passed on to the children or the spouse in some cases.  
 True       False

*(Answers on page 63)*

## LESSON 4:

# Other Things to Consider When Planning Your Future

---



### The Need for Long-term Care

You may, particularly later in life, require long-term care services. These services could be provided at home or in a residential facility such as a nursing home or special care home. They can be very expensive. If you are unable to pay for these services yourself you may receive assistance from the Department of Health.

The Provincial Department of Health determines whether or not you are eligible for financial assistance for the costs of long-term care by performing an income-based financial assessment using your most recent income tax information. The financial assessment will take into account the fact that if you have a spouse, they will need a portion of the income to maintain their lifestyle. Your spouse is able to keep 50 percent of the family income and maintain all assets.

If you harvest and have business income or a capital gain from your woodlot, this will affect the income test. For example, if you have a large one-time capital gain from the sale of your woodlot the year you need long-term care, you may not qualify for financial assistance. However financial reviews are done annually and you may be eligible in the following year.

### Donating Your Woodlot to Charity

You may benefit a charity by donating your woodlot to it. Donation of land to a conservation authority is of particular interest to woodlot owners, but donations can be made to other charities as well. You could also donate a conservation easement to a conservation authority rather than the whole property.

A gift is a disposition. With one exception, which we will discuss later, the deemed (assumed) proceeds of disposition will be the fair market value of the property donated. This can result in a capital gain.

The deemed proceeds of disposition are treated as the amount of the charitable donation. The charitable donation earns a tax credit. The first \$200 of charitable donations earn a credit at the lowest tax rate, about 24% in Nova Scotia, and the rest earns credit at the top rate, about 47%.

The amount of donation that can be used for credit in any given year is equal to 75% of your net income plus 25% of any taxable capital gain that results from a charitable donation. This ensures that all of the capital gain will be eligible for credit in the year the donation is made. Any unused amount can be carried forward for five years.

Donating a woodlot to charity produces a tax saving since only 50 percent of the capital gain is taxed, while 100 percent of the value of the woodlot at the time of transfer earns credit as a donation. This can be a big advantage, especially if you have unused capital losses that can shelter the capital gain from tax.

Example. Susan has a net income of \$60,000 and donates a woodlot worth \$50,000 to charity. Susan originally purchased the woodlot for \$15,000.

**Capital gain:**

<i>Proceeds of disposition</i>	<b>\$50,000</b>
<i>Adjusted cost base</i>	<b>15,000</b>

**35,000**

<i>Taxable capital gain: 50%</i>	<b>\$17,500</b>
<i>Tax on gain (@ 40%)</i>	<b>\$7,000</b>

**Tax credit for charitable donation:**

<i>On the first \$200 @ 24%</i>	<b>\$48</b>
<i>On the balance</i>	
<i>(\$50,000 - \$200) @ 47%</i>	<b>23,406</b>

**\$23,454**

<i>Tax saving</i>	<b><u>\$16,454</u></b>
-------------------	------------------------

**1. The credit cannot exceed Susan's actual tax, which will be less than \$23,454 due to graduated tax rates and other credits and deductions. Therefore some of the donation would have to be carried forward and used to reduce tax in future years. You have up to five years to claim the tax from a donation.**

**Exercise 7**

**Danny donates 40 acres of land worth \$25,000 to a registered charity. The total 100 acre woodlot cost him \$40,000 when he**

***purchased it. Assuming the 40 acres donated was worth 2/5 of the purchase price when he bought it, what are the tax implications of the donation? Assume a marginal tax rate of 40%.***

---



---



---

*(Answers on page 63)*

A donation of a woodlot to a charity could be made during your lifetime or it could be made by way of bequest in your will.

**Gifts of Ecologically-Sensitive Land**

Your woodlot may qualify as a gift of ecologically-sensitive land – also known as an eco-gift. These are gifts of land that have been certified by the federal Minister of the Environment as important to the protection of Canada's environmental heritage. The gift must be made to a public charity that is designated by the federal Ministry of Environment. In order for the land to meet the qualifications, it must have natural features, wildlife habitats or other heritage values. In addition, the land has to be certified by the Ministry of Environment as ecologically sensitive.

By gifting a qualified woodlot, you receive a tax receipt for the fair market value of the woodlot on the day of the transfer. The benefit of this program is that there is no capital gain on the disposition. The tax credit is limited to your annual income and has to be used within five years.

Using the same example as before, but now assume the land Susan donates is ecologically-sensitive land. The full tax savings of \$24,454 would be realized, without the tax on the gain.

## Probate Fees

In most cases, the executor will want to have the will probated. That means the courts will review the documentation to determine whether it is valid and allow the executor to follow the directions given in the will. This gives the executor a better legal status to deal with some aspects of the estate and some confirmation that they have acted appropriately.

The schedule of fees payable to probate a will in Nova Scotia is as follows:

<b>Value of Estate</b>	<b>Fee</b>
<i>Less than \$10,000</i>	<i>\$74.76</i>
<i>\$10,001 - \$25,000</i>	<i>\$187.97</i>
<i>\$25,001 - \$50,000</i>	<i>\$312.92</i>
<i>\$50,001 - \$100,000</i>	<i>\$875.76</i>
<i>More than \$100,000</i>	<i>\$875.76 + \$14.79 for each \$1,000 in excess of \$100,000</i>

Probate fees are based on the value of the estate, so if the estate value can be reduced, the fees will be reduced. There are several ways to do this.

As was noted earlier, life insurance can be made payable to your estate. This increases the estate,

so it is more typical to name a specific person or persons as beneficiary.

Real property held in joint tenancy passes directly to the survivor without going through the estate. Spouses commonly hold the family home and bank accounts jointly. Joint ownership may exclude an asset from the estate for probate purposes, but will not avoid income taxes if the asset really belongs to only one spouse.

Transferring assets to a trust will also remove them from the estate and avoid probate fees. As we discussed earlier, this is quite complex and may not be suitable in many cases.

## Power of Attorney

Before your death, you may become incapable of managing your affairs. Your family can get permission from a court to manage them, but this is a costly, time-consuming process. It is better to give someone a power of attorney. This is a document that gives them the right to manage your affairs, or certain aspects of them, if you become incapacitated. It requires legal advice, and should not be left too late.



# QUIZ

---

Based on your study of this lesson, please choose the best answer.

1. For assessment purposes, the Department of Health uses real property, including your woodlot and principle residence, in the calculation of net assets.

- True       False

2. Unused amounts of charitable donations can be carried forward for

- a) three years      b) seven years      c) ten years      d) five years

3. When a woodlot is donated to charity, the proceeds of disposition are always the fair market value of the woodlot.

- True       False

4. When a will is properly prepared and an Executor has been appointed, probate fees are waived under Provincial Statutes.

- True       False

5. \_\_\_\_\_ percent of the value of a woodlot charitably donated may earn credit as a donation.

- a) 25%      b) 50%      c) 75%      d) 100%

6. Probate fees are based on the value of the estate; the higher the value of the estate, the lower the probate fees.

- True       False

7. If an asset is held in joint tenancy for probate purposes, but only one spouse was the actual owner, then income taxes cannot be avoided.

- True       False

8. Power of Attorney refers to the appointment of one person to carry out the affairs of another.

- True       False

*(Answers on page 63)*

## Concluding Comments

---



In this home study module we have outlined and discussed income tax and estate planning issues relevant to Nova Scotia woodlot owners. As you can see, these issues are very complex, and it was necessary to present the information in a general way.

The income tax rules that deal with the mechanical calculation of income and tax are black and white. But issues such as business income versus capital gains, reasonable expectation of profit, the preferred business entity, and the availability of the “enhanced” capital gains deduction require interpretation and judgement.

Income tax considerations are an important part of conducting business in our present economic and regulatory environment. The annual filing of an income tax return is important - but proper income tax planning involves far more. There is often uncertainty and tough calls have to be made. Your professional advisor can assist with this process.

Each individual’s situation is unique, and requires a specific estate plan. In complex situations professional help is advisable. As with any tax matter, circumstances change, so even the best of plans should be reviewed and updated on a regular basis.

# Glossary of Terms

---

**Accrual Accounting:** Accounting method that includes accounts receivable in revenues and accounts payable in expenses. The cost of inventory on hand at the end of a fiscal year is removed from expenses and reported as an asset.

**Adjusted Cost Base:** The cost of a capital property for income tax purposes. Most commonly, the actual purchase price of a property.

**Alternative Minimum Tax:** A refundable tax that is levied when a taxpayer has excessive tax shelters.

**Arm's Length:** Having separate economic interests.

**Attribution Rules:** Complex rules in the Income Tax Act that are designed to prevent income splitting. That is, they prevent you from having your income taxed in another person's hands.

**Beneficiary:** A person who is entitled to receive income and/or capital from a trust.

**Beneficial Owner:** A person who enjoys the possession and benefits of ownership of a property even though its ownership title is in the name of another person. The beneficial owner remains responsible for tax reporting and tax liability.

**Canadian Controlled Private Corporation:** A corporation that is controlled by persons resident of Canada, and whose shares are not publicly traded.

**Capital Cost Allowance:** A deduction for the cost of a capital item over time.

**Capital Gain (Loss):** The excess (or deficiency) of the proceeds of disposition of a capital property over its adjusted cost base and any costs of disposition.

**Capital property:** Property which, if disposed of, would produce a capital gain or loss. Generally, property that is not inventory.

**Cash Basis Accounting:** Accounting method where you only report revenues actually received and expenses actually paid in the year to determine income. The cost of inventory on hand at the end of the year is generally included in expense.

**Clawback:** A term used to mean the repayment of social benefits such as Employment Insurance and Old Age Security. This repayment occurs when a taxpayer's net income exceeds certain limits.

**Commercial Woodlot:** A woodlot operated by a taxpayer as a business with a reasonable expectation of profit.

**Crystallization:** A transaction that triggers a capital gain, which can be sheltered from tax by the capital gains exemption. Generally done with the shares of a corporation, it builds the capital gains deduction into the adjusted cost base of the property. This complex manoeuvre is best handled with professional tax advice.

**Depreciable Property:** Capital property, such as a building or equipment, which has a limited life. Depreciable property is expensed, for tax purposes, over a number of years, via capital cost allowance.

**Disposition:** Disposing of property, either by selling or giving it away.

**Estate Freeze:** A transaction that creates two separate interests in an appreciating asset. One interest equals the current value of the asset but becomes a fixed amount. The second interest has little current value but will increase in value as the asset increase in value.

**Executor:** The legal representative of a deceased person. The person who manages the estate of a deceased person.

**Fair Market Value:** The value, in terms of money, that an asset would bring in an open and unrestricted market. The price you would expect to receive on the sale of an asset.

**Farm Property:** Property (may include land, equipment or buildings) used in the business of farming. Also includes an interest in a family farm partnership and shares of a family farm corporation.

**Fiscal year:** A 12 month period over which annual accounts and taxes are calculated.

**Intestate:** Without a will.

**Inventory:** Property that is held for sale in the normal course of business.

**Joint Tenancy:** A method of ownership where two or more persons each own an undivided interest in a property and have a right of survivorship. That is, on the death of one joint tenant, the property will pass to the other(s).

**Marginal Tax Rate:** The tax rate applicable on the last dollar of income.

**Mandatory Inventory Adjustment:** If there is a loss, the costs of items purchased for sale during the year are added back, up to the point where there is no loss, or in other words income is nil.

**Matrimonial Property Act:** A Nova Scotia Statute that governs the distribution of matrimonial property if a marriage breaks down.

**Median Rule:** A method of calculating the adjusted cost base of a property owned on V-Day. The adjusted cost base is the middle amount among the cost, the V-Day value, and the proceeds of disposition.

**Prescribed:** Specifically determined by the tax rules.

**Proceeds of Disposition:** The value, for tax purposes, of consideration (payment) received for the disposition of a capital property. There are a number of provisions in the Income Tax Act that deem (or assume) proceeds to be a certain amount, typically either fair market value, or the adjusted cost base.

**Qualified Farm Property:** Land or property (may include buildings or equipment) used by the taxpayer, a spouse, or their children in the business of farming; an interest in a family farm partnership; or shares of a family farm corporation. This property must be held for at least two years.

**Qualified Small Business Corporation Shares:** Shares of a small business corporation that have been held for at least two years.

**Real Property:** Land and buildings; real estate.

**Recaptured Depreciation:** An amount included in income when too much depreciation has been deducted on a given class of property. This occurs when an asset is sold for more than the undepreciated capital cost.

**Rollover:** A transaction that, for tax purposes, is deemed to take place at the vendor's tax cost. Rollovers defer tax, but do not eliminate it.

**Settlor:** The person who creates a trust by transferring property to a trustee under the terms of a trust agreement.

**Small Business Corporation:** A Canadian controlled private corporation, all or substantially all of the assets of which are primarily used in an active business carried on in Canada.

**Spouse Trust:** A trust where, during the spouse's lifetime, only the spouse of the deceased person may receive any income or capital from the trust.

**Sundry Income:** Miscellaneous or "other" income, usually incidental to the main source of revenue.

**Taxable Capital Gain:** One-half of a capital gain acquired after October 18, 2000; two-thirds between February 27 and October 17, 2000; and three-quarters before February 27, 2000.

**Trustee:** A person who holds property for another person.

**Undepreciated Capital Cost:** The remaining cost of depreciable property that has not yet been deducted.

**Valuation Day (V-Day):** December 31, 1971 (December 22, 1971 for publically traded securities). The day before capital gains first became taxable in Canada. Capital gains accrued up until that date are not taxed.



APPENDIX 1:

**Decision Tree for Nature of Business and Income**

---

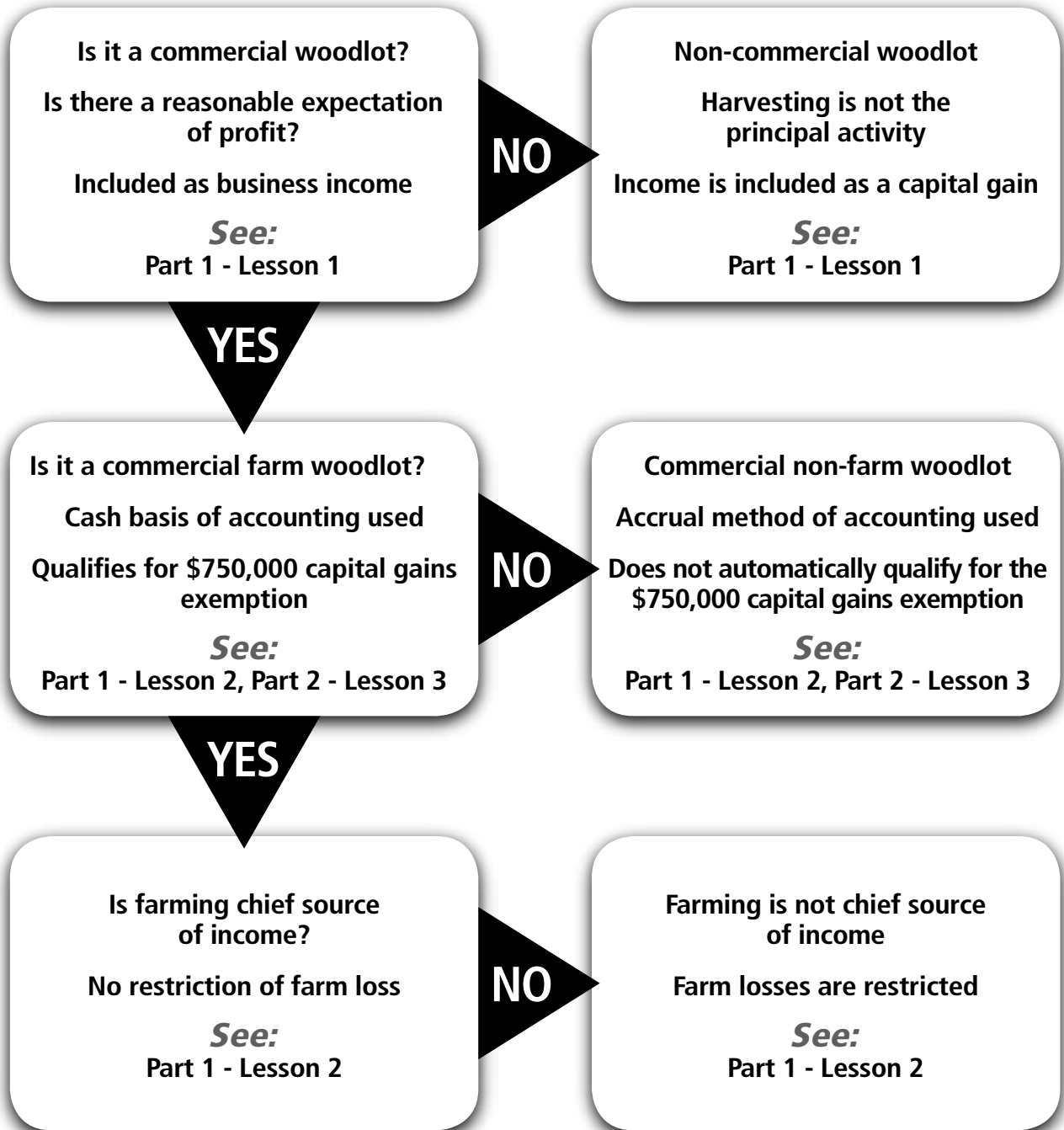

## APPENDIX 2:

# Loss Carryover Period

---

### BUSINESS LOSSES

<b>TAX YEAR LOSS OCCURRED</b>	<b>CARRYBACK</b>	<b>CARRYFORWARD</b>
<b>Before 2003</b>	3 years	7 years
<b>After March 22, 2004</b>	3 years	10 years
<b>After 2005</b>	3 years	20 years

### FARM LOSSES

<b>TAX YEAR LOSS OCCURRED</b>	<b>CARRYBACK</b>	<b>CARRYFORWARD</b>
<b>Before 2006</b>	3 years	10 years
<b>After 2005</b>	3 years	20 years

## APPENDIX 3: 2009 N. S. Marginal Tax Rates<sup>1</sup>

<b>PERSONAL TAXABLE INCOME</b>	<b>TAX RATE (%)</b>	<b>CORPORATE TAXABLE INCOME</b>	<b>TAX RATE (%)<sup>2</sup></b>
On first \$10,320	<b>0.00</b>		
On 10,321 to \$11,394	<b>15.00</b>	On first \$400,000	<b>16.00</b>
On \$11,395 to \$15,000	<b>23.79</b>		
On \$15,001 to \$21,000	<b>28.79</b>		
On \$21,001 to \$29,590	<b>23.79</b>		
On \$29,591 to \$40,726	<b>29.95</b>		
On \$40,727 to \$59,180	<b>36.95</b>		
On \$59,181 to \$80,661	<b>38.67</b>		
On \$80,662 to \$81,452	<b>40.34</b>		
On \$81,453 to \$93,000	<b>44.34</b>		
On \$93,001 to \$126,264	<b>45.25</b>		
On amounts over \$126,265	<b>46.50</b>	On \$400,000 to \$500,000	<b>27.00</b>
		On excess over \$500,000	<b>35.00</b>

<sup>1</sup> Effective rates may vary somewhat depending on availability of the “supplementary personal credit” and the surtax reduction. The tax rates reflect budget proposals and news releases to June 30, 2009.

<sup>2</sup> Rates are for active business income only and assume companies with less than \$10 million in assets.

# APPENDIX 4: Record Keeping System

## CASHBOOK ACCOUNTING EXAMPLE

### Cash Receipts/Bank Deposits

DATE	DESCRIPTION	BANK AMOUNT	SALES/REVENUE	HST COLLECTED	MISC INCOME	LOANS RECEIVED	...	OTHER RECEIPTS
Jan-12	LOGS TO XYZ LUMBER MILL LTD	7,910.00	7,000.00	910.00				
Jan-21	SOLD LOGGING TRUCK TO ABC CO	12,712.50		1,462.50				11,250.00
Jan-27	INCREASE IN BANK LOAN	5,000.00				5,000.00		
	MONTHLY TOTAL	25,622.50	7,000.00	2,372.50	-	5,000.00		11,250.00

### Cash Disbursement/Bank Withdrawals

DATE	DESCRIPTION	CHQ #	BANK AMOUNT	HST PAID	WAGES & BENEFITS	REPAIRS & MAINT	INTEREST EXPENSE	PHONE	LOAN PAYMENTS	OTHER
Jan-04	BANK LOAN PAYMENT		2,500.00						2,500.00	
Jan-10	DEF GARAGE - TRUCK REPAIRS	1001	884.10	101.71		782.39				
Jan-14	EMPLOYEE WAGES	1002	826.00		826.00					
Jan-15	RECEIVER GENERAL - RE DECEMBER	1003	415.00		415.00					
Jan-20	BELL ALIANT	1004	104.67	12.04				92.63		
Jan-27	GHI LTD - NEW LOGGING TRUCK	1005	33,900.00	3,900.00						30,000.00
Jan-28	EMPLOYEE WAGES	1006	826.00		826.00					
Jan-31	BANK INTEREST		322.46				322.46			
	MONTHLY TOTALS		39,778.23	4,013.75	2,067.00	782.39	322.46	92.63	2,500.00	30,000.00

# APPENDIX 5:

## END NOTES REFERRED TO IN TEXT, TAX GUIDES,

---

### INTERPRETATION BULLETINS AND FORMS

#### END NOTES

1. Income Tax Act, subsection 248(1)
2. Interpretation Bulletin IT-373R2, paragraph 14
3. Interpretation Bulletin IT-373R2, paragraph 11
4. Income Tax Act, paragraph 19(1)(a)
5. Interpretation Bulletin IT-373R2, paragraph 26
6. CRA Guide RC-4409, Methods of keeping records
7. CRA Guide RC-4409, Requirements for record
8. CRA Guide RC-4409, What additional records do corporations have to keep
9. Income Tax Act, paragraph 12(1)(x)
10. Income Tax Act, subsections 13(7.4) and 12(2.2)
11. Income Tax Act, section 127.5
12. Income Tax Act, regulations section 7400

The CRA publishes “Tax Guides” and “Interpretation Bulletins” to provide information to assist taxpayers with tax compliance requirements as well as document their position with respect to technical matters. These documents can be found on CRA’s website at [www.cra-arc.gc.ca](http://www.cra-arc.gc.ca). A sample of publications that may be of interest to woodlot owners follows:

#### TAX GUIDES

- 2008 General Tax Guide
- 2008 Business and Professional Income Tax Guide
- 2008 Pension and RRSP Tax Guide
- 2008 Farming Income Tax Guide
- 2008 Employers Guide to Payroll Deductions
- 2008 Employers Guide to Payroll Deductions  
- Taxable Benefits
- 2008 T5 Guide - Return of Investment Income
- 2008 T2 Corporation Income Tax Guide
- 2008 Corporation Instalment Guide
- 2008 Capital Gains Tax Guide
- 2008 Farming Income and the AgriStability and  
AgriInvest Programs Guide
- 2008 Preparing Returns for Deceased Persons

#### INTERPRETATION BULLETINS

**IT-79R3** Capital cost allowance – Buildings or other structures

**IT-128R** Capital cost allowance – Depreciable property

**IT-218R** Profit, capital gains and losses from the sale of real estate, including farmland and inherited land and conversion of real estate from capital property to inventory and vice versa

**IT-220R2** Capital cost allowance - Proceeds of disposition of depreciable property

**IT-232R3** Losses – Their Deductibility in the Loss Year or in Other Years

**IT-234** Income of deceased persons - Farm crops

**IT-268R4** Inter-vivos transfer of farm property to a child

**IT-285R2** Capital cost allowance – General comments

**IT-287R2** Sale of inventory

**IT-322R** Farm losses

**IT-349R3** Intergenerational transfers of farm property on death

**IT-373R2** Woodlots

**IT-425** Miscellaneous farm income

**IT-433R** Farming or fishing - Use of cash method

**IT-478R** Capital cost allowance - Recapture or terminal loss

**IT-485** Cost of cleaning or levelling land

**IT-501** Capital cost allowance – Logging assets

**IT-526** Farming - Cash method inventory adjustments

## **FORMS**

Forms that would be commonly filed by a woodlot owner carrying on business as a proprietor or partner are:

**T1 General** Federal and Nova Scotia Individual Income Tax Return

**Schedule 1** Detailed Tax Calculation

**Schedule 2** Amounts Transferred From Your Spouse

**Schedule 3** Capital Gains or Losses

**Schedule 4** Statement of Investment Income

**T2125** Statement of Business Income and Expenses

**T2038** Investment Tax Credit - Individuals

**T2042** Statement of Farming Income

**CCA** Summary of Capital Cost Allowance

**Donations** Charitable Donations

Forms that would be commonly filed by corporations (in addition to financial statements for the business) include:

**T2** Corporation Income Tax Return

**S1** Reconciliation of Net Income Per Financial Statements With Net Income For Federal Income Tax Purposes

**S2** Charitable Donations

**S4** Continuity of Losses Carried Forward

**S8** Summary of Capital Cost Allowance

**S31** Investment Tax Credit - Corporation

In addition, employers would be required to file:

**T4 Summary** Summary of Remuneration Paid

**T4 Supplementary** Statement of Remuneration Paid.

# APPENDIX 6: EXERCISE AND QUIZ ANSWERS

---

## Part 1: Income Tax Guide

### EXERCISE 1:

Yes, since she has a management plan and is planting, thinning, etc. instead of just harvesting.

### EXERCISE 2:

Proceeds of disposition = \$60,000 - \$1,700	\$ 58,300
Adjusted cost base = \$25,000 - \$10,000 bare land value	15,000
Capital gain	\$ 43,300

### EXERCISE 3:

$$(\$2,500 + 1/2(10,000 - 2,500)) = \$6,250$$

### EXERCISE 4:

Capital Cost Allowance: \$36,000 x 20% x 1/2 (year of purchase)	= \$ 3,600
Marginal Rate	30%
	\$ 1,080
Investment Tax Credit: \$36,000 x 10%	3,600
	\$ 4,680

### EXERCISE 5:

A.) ATV deduction would be: \$9,000 x 75% business use = \$6,750

$$\$6,750 \times 30\% \times 1/2 \text{ (first year)} = \$1,013$$

Wood splitter deduction would be \$2,000 x 20% x 1/2	200
	\$ 1,213

B.) Depletion allowance = cords harvests/cords documented

by cruise x (woodlot cost - bare land value)

$$= 24 \text{ cords} / 2,400 \text{ cords} \times (45,000 - 15,000) = 0.01 \times 30,000 = \$300$$

### QUIZ 1:

T, F, F, F, T, T, F, F, T, F, d) \$13,500, c) five

### QUIZ 2:

T, T, T, F, T, T, F, b) back three years and forward twenty, c) \$8,750, d) 10%,

### QUIZ 3:

F, T, F, F, T, T, T, T, a woodlot, new barn, and tractor chains, T

### QUIZ 4:

T, T, F, T, F, T, T, F, T, T

## Part 2: Estate Planning Guide

### EXERCISE 6:

A) **When you die scenario:** child's cost of the property would be deemed to be \$15,000 (this assumes the woodlot meets the criteria for qualified farm property, otherwise it would be deemed to be disposed of at fair market value at the time of death).

**Give it to her now scenario:** Deemed proceeds of disposition would be \$15,000 (again, assumed qualified farm property). There would be no gain or loss and a cost of \$15,000 for her daughter.

**Answer is no difference.**

B) Yes, in this case it would be better for Ashley to sell the woodlot to her at a price between \$15,000 and \$30,000. A selling price of \$30,000 would result in a capital gain as follows:  
 $(\$30,000 - \$15,000) \times 1/2 = \$7,500$ . This would be offset by her capital loss. The cost of the property to the daughter would be \$30,000, reducing her taxes when she disposes of the property in the future.

### EXERCISE 7:

Proceeds of disposition	\$ 25,000
Adjusted cost base	<u>16,000</u>
Capital gain	\$ 9,000
Taxable capital gain (50%)	4,500
Tax on gain (at 40%)	\$ 1,800

Tax credit for charitable donation:

On the first \$200 at 24%	\$ 48
On the balance (\$25,000 - \$200) at 47%	<u>11,656</u>
	\$ 11,704
Tax savings (\$11,704 - \$1,800)	\$ 9,904

### QUIZ 1:

T, F, T, Original Cost – Fair Market Value, F

### QUIZ 2:

F, F, in testate, trustee, T, T, T, F, F

### QUIZ 3:

b) fair market value, T, F, T, T, F, c) \$750,000, F, F, T

### QUIZ 4:

F, d) five, T, F, F, d) 100%, T, T, T





Printed on paper that  
contains recycled fibre.