

## Major Employers

All Saints Springhill Hospital	Springhill
Chignecto-Central Regional School Board	Springhill
Correctional Services Canada	Springhill
Oxford Frozen Foods	Oxford
Oxford Frozen Foods Ltd.	Oxford
Parrsboro Metal Fabricators	Parrsboro
Ropak Canada Ltd	Springhill

## Major Construction Activities (for Cumberland County)

### Recently Completed

Hospital, Upper Nappan	\$45 million
------------------------	--------------

### Under Construction

Sewage Collection Project, Amherst	\$9 million
Community Infrastructure Upgrade (Eastlink)	\$4.5 million
Detention Centre Addition, Phase 1	\$6.0 million

### Planned/Proposed

Natural Gas Compressor Station, Beecham Road, Amherst	\$40 million
Detention Centre Bldg Addition, Phase 2 & 3, McGee Street, Springhill	\$13.8 million
Arena/Community Centre, Springhill	\$6 million
Amherst Elementary School, Spring Street, Amherst	\$5 million
Cumberland Elementary School	\$5 million

## Electoral District Highlights

### Joggins Fossil Cliffs and Centre

world's largest collection of 300 million year old fossils of plants, insects and amphibians	Joggins
--	---------

### Anne Murray Centre

tribute to achievements of Springhill's internationally acclaimed singing star Anne Murray	Springhill
--	------------

### Springhill Miners' Museum

displays artifacts of history of town's industrial heritage	Springhill
---	------------

### Fundy Geological Museum

near the Bay of Fundy where the world's highest tides erode the cliffs revealing unique rocks, minerals and gemstones	Parrsboro
---	-----------

### Nova Scotia Community College

Cumberland Campus (full-time 225, part-time 500) Virtual Campus (access.nssc.ns.ca)	Springhill
---	------------

### All Saint's Springhill Hospital

(15 beds)	Springhill
-----------	------------

### Bayview Memorial health Centre

(2 beds)	Advocate Harbour
----------	------------------

### South Cumberland Community Care Centre

(2 beds)	Parrsboro
----------	-----------

## Data Sources:

### Statistics Canada:

1996 Census, Labour Force Survey, Small Area Data & Demography Divisions

### Statistics Division, Nova Scotia Department of Finance:

Internal surveys and modeling of Statistics Canada data  
Profile production date: November 2002

## Statistical Overview

### Population (as of July 1, 2001)

Age Group	Electoral District	Nova Scotia	Canada
0-14	2,540	168,060	5,842,400
15-24	1,820	126,740	4,196,250
25-34	1,780	128,110	4,394,430
35-54	4,520	299,900	9,814,700
55-64	1,910	93,820	2,916,250
65-74	1,480	66,280	2,146,890
75+	1,410	59,690	1,770,980
Total	15,460	942,600	31,081,900

### Average Income per Taxfiler (2000 tax year)

Source of Income	Electoral District	Nova Scotia	Canada
Employment	12,740	17,960	22,840
Investment	730	1,100	1,490
Government Transfers	4,990	4,120	3,570
Private Pensions & Other	2,300	2,800	2,640
Total Average Income	20,950	25,970	30,540

**Total Taxfilers** 11,433 677,890 22,131,680

### Education (1996)

Age 25+	Electoral District %	Nova Scotia %	Canada %
<b>Highest Level Attained:</b>			
Less than High School	49	37	33
High School Graduation	10	10	14
Some Post-Secondary	31	36	34
Certificate or Diploma	5	4	4
Bachelor's Degree or Higher	4	13	15

### Labour Force (annual averages for 2001)

North Shore	Economic Zone	Nova Scotia	Canada
Population Aged 15+	132,900	751,600	24,617,800
Not in Labour Force	54,600	282,700	8,371,500
Labour Force	78,300	468,900	16,246,300
Employed	69,400	423,300	15,076,800
Unemployed	8,900	45,600	1,169,600
Participation Rate	58.9%	62.4%	66.0%
Employment Rate	52.2%	56.3%	61.2%
Unemployment Rate	11.4%	9.7%	7.2%

# Cumberland South Electoral District Statistical Profile

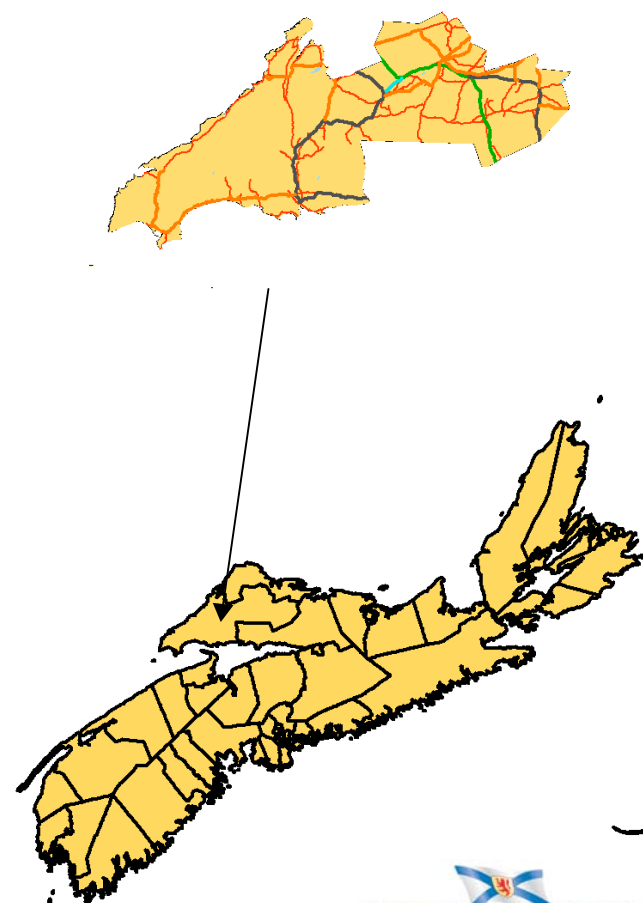

## For further information:

Statistics Division, Nova Scotia Department of Finance

Telephone: (902) 424-5691 Fax: (902) 424-0714

E-mail: nsstats@gov.ns.ca

WebSite: <http://www.gov.ns.ca/finance/statisti>

## Sources of Income by Gender, Seniors, and Family Type

### Electoral District for 2000 Tax Year

	Total	Gender		Age Group			Husband -Wife	Lone Parent	Single Person
		Male	Female	55-64	65-74	75+			
<b>Employment Income</b>									
Amount (\$ '000s)	145,676	92,858	52,819	15,728	646	113	115,536	11,513	14,581
Average	12,740	16,620	9,050	9,450	460	90	32,130	14,180	6,060
<b>Investments</b>									
Amount (\$ '000s)	8,372	3,989	4,011	1,719	1,356	1,927	5,721	477	1,519
Average	730	710	690	1,030	960	1,490	1,590	590	630
<b>Government Transfers</b>									
<b>EI/WCB</b>									
Amount (\$ '000s)	11,415	6,511	3,305	-	227	282	7,405	1,043	1,599
<b>CPP/OAS</b>									
Amount (\$ '000s)	36,346	17,250	18,718	4,328	14,798	11,543	18,469	1,341	9,577
<b>Social Assistance</b>									
Amount (\$ '000s)	2,686	758	1,561	-	-	-	465	1,124	556
<b>Other Transfers</b>									
Amount (\$ '000s)	6,106	910	2,831	189	552	366	2,859	1,601	328
<b>Transfers Sub-total</b>									
Amount (\$ '000s)	57,083	27,363	29,717	6,883	15,613	15,102	31,050	6,638	17,440
Average	4,990	4,900	5,090	4,130	11,030	11,650	8,640	8,180	7,240
<b>Private Pensions and Other</b>									
Amount (\$ '000s)	26,295	15,217	7,923	9,315	6,306	4,186	17,220	808	3,318
Average	2,300	2,720	1,360	5,590	4,460	3,230	4,790	990	1,380
<b>Total Income</b>									
Amount (\$ '000s)	239,480	142,415	97,068	38,386	27,486	23,270	172,283	20,784	40,903
Average	20,950	25,490	16,630	23,050	19,420	17,950	47,920	25,600	16,990
<b>Nova Scotia Average</b>	26,000	32,800	19,700	28,600	23,900	21,500	60,300	27,600	22,600
<b>Canada Average</b>	30,600	38,600	23,100	34,400	26,700	24,200	70,500	33,000	26,900

Nova Scotia Income Distribution

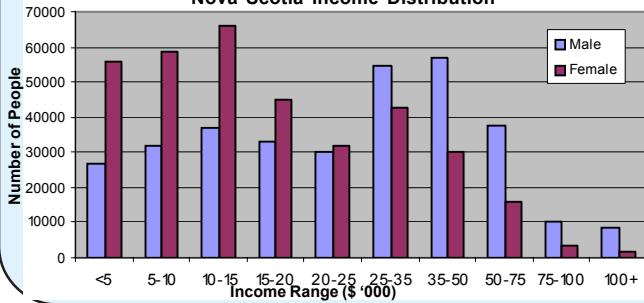

Electoral District Income Distribution

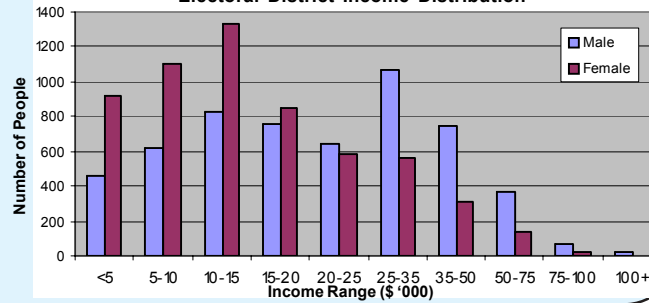

## Population

Age Group	1991 No.	1996 No.	2001 No.	1991 to 2001 Change		
				Electoral District %	Nova Scotia %	Canada %
0-14	2,940	2,700	2,540	-14	-10	1
15-24	2,210	2,040	1,820	-18	-8	4
25-34	2,320	2,040	1,780	-23	-21	-14
35-54	4,010	4,190	4,520	13	26	31
55-64	1,700	1,740	1,910	12	23	20
65-74	1,640	1,540	1,480	-10	1	12
75+	1,290	1,380	1,410	9	23	37
Total	16,110	15,630	15,460	-4	3	11

Age Group	Electoral District			Nova Scotia		
	Male	Female	Total	Male	Female	Total
0-14	1,330	1,210	2,540	86,070	81,990	168,060
15-24	990	830	1,820	64,370	62,370	126,740
25-34	970	810	1,780	63,290	64,820	128,110
35-54	2,340	2,180	4,520	148,950	150,950	299,900
55-64	960	950	1,910	46,110	47,710	93,820
65-74	710	770	1,480	31,230	35,050	66,280
75+	510	900	1,410	21,540	38,150	59,690
Total	7,810	7,650	15,460	461,560	481,040	942,600

## Migration Estimates 1996 to 2000

Cumberland County Age Group	In-migrants		Out-migrants		Net Migration No.
	No.	% of Age Grp	No.	% of Age Grp	
0-17	1,100	16	1,220	18	(120)
18-24	811	27	1,246	41	(435)
25-44	1,734	19	1,877	21	(143)
45-64	972	11	656	7	316
65+	281	5	417	7	(136)
Total	4,898	15	5,416	16	(518)
Other Counties	2,298		2,367		(69)
Other Provinces	2,477		2,985		(508)
Other Countries	123		64		59

## Dwellings and Households

1996 Census	Electoral District		Nova Scotia		Canada	
	No.	%	No.	%	No.	%
<b>Private dwellings by type of dwelling:</b>	<b>6,015</b>					
Single-detached house	5,304	88	68	57	57	
Semi-detached house	69	1	5	5	5	
Row house	80	1	2	5	5	
Apartment, detached duplex	64	1	4	4	4	
Apartment building	287	5	17	28	28	
Other single attached house	-	0	0	0	0	
Movable dwelling	181	3	4	1	1	
<b>Private households by household size:</b>	<b>6,003</b>					
1 person	1,487	25	22	24	24	
2 persons	2,072	35	33	32	32	
3 persons	1,089	18	19	17	17	
4 - 5 persons	1,211	20	24	24	24	
6 or more persons	92	2	3	3	3	

## Education

1996 Census	Electoral District		Nova Scotia	
	No.	%	No.	%
<b>School Attendance</b>				
Population, 15 to 24 years	1,889		123,560	
Not attending school	728	39	45,700	37
Attending school full-time	1,091	58	73,100	59
Attending school part-time	85	4	4,755	4
<b>Highest Educational Attainment</b>				
Population aged 25+	10,294		596,420	
Less than grade 9	1,679	16	75,180	13
Grades 9-12	3,366	33	146,000	24
Secondary school graduation	1,064	10	57,160	10
Trades certificate or diploma	515	5	26,810	4
Other non-university education	2,305	22	154,630	26
Some university	593	6	57,470	10
Bachelor's degree or higher	458	4	79,155	13

## Labour Force

1996 Census	Electoral District		Nova Scotia		Canada	
	No.	%	No.	%	No.	%
<b>Total Labour Force</b>	<b>6,566</b>					
Resource Industries	876	13	7	7	5	
Manufacturing	1,330	20	10	14	14	
Construction	445	7	6	6	6	
Transportation, Commu- nication & Utilities	360	5	7	7	7	
Trade	946	14	17	17	17	
Finance, Insurance & Real Estate	169	3	4	5	5	
Public Administration	497	8	10	6	6	
Other Services	1,667	25	36	37	37	
Not Applicable	136	2	3	3	3	
<b>All Industries</b>	6,415	98	97	97	97	